LAST CITY EDITION

A bargain on the want page every day. Some rugs today at half prices.

THE LIMA NEWS

EVERY EVENING AND SUNDAY MORNING.

SIXTEENTH YEAR | LIMA, OHIO, WEDNESDAY, APRIL 17, 1912. | PRICE 2 CENTS

WEATHER REPORT

Washington, April 17.—Rain tonight, possibly turning into snow. Thursday fair, colder in southern portions.

NOW BELIEVED 2000 PERISHED WHEN MAMMOTH LINER SANK

STEAMER OFFICIALS NOW CONDEMNED

Claim Is Made That They Knew The Titanic Had Foundered Early Monday Morning and Supressed the News.

ALL SOULS ABOARD THE CARPATHIA ARE WELL

Wireless Flashes Still Teem With Stories of the Terrible Catastrophe---Bodies May Never Be Recovered.

WIRELESS FROM RESCUE SHIP

New York, April 17—The Cunard line announced that they had received a wireless dispatch from the Carpathia stating that at 11 o'clock last night she was 596 miles east of the Ambrose Channel light and woul be off the Hook about 9 o'clock Thursday night. She will probably anchor down the bay and come up to her dock Friday morning. The company said that the wireless stated all on board were well.

(By United Press)

New York, April 17.—The Marconi wireless offices here said today that they had received a wireless from the Cunard Line, Franconia, saying that she had been in communication with the Carpathia and that the latter vessel had reported as follows:

"Have on board 700 saved from Titanic; more than 2,000 were lost."

Renewed apprehension that the number saved was not as large as the White Star officials have insisted, came today when the Marconi company issued what it termed an official statement that it had reached the Carpathia through the Franconia and that there were only 700 survivors of the disaster, "while over 2,000 were lost." It seemed certain that until the scout now on the way reaches the Carpathia and reports the real figures of the lost and saved will not be available.

The first report, credited to the Captain of the Carpathia, fixed the numbers saved at 675. Later the White Star people here said that there had been 868 saved, but failed to reveal their source of information. As the day wore on it became almost a certainty that some one had been maintaining a censorship over the wireless.

Suggestions that powerful influences prevented the news of the disaster reaching the world while the stock market was open on Monday were being made in several places today and it was even intimated that misleading wireless was sent out in order that the impression that the Titanic was safe would be upheld during the hours the European and American markets were open.

Suggestions of a government inquiry to decide how much truth there was in these stories were being made today, but when the Cunard line officials were asked if they intended to investigate whether the reports from Captain Rostron were withheld, they said: "Probably not."

Maybe Known Monday.

That the fate of the Titanic was known in New York on Monday morning, was the statement made unofficially about the offices of the Cunard line today. It was said that on Monday a prominent New Yorker appeared at the Cunard offices and declared that a "person in authority" had received a message of the sinking of the great liner.

He was urged to make the news public but declared that it "must be suppressed," according to this story.

It was gathered that the man who asserted that the news had been received was not an officer of the White Star line, but a prominent Wall street man.

Whether Captain Haddock received the real story of the events that immediately proceeded the terrible disaster and loss of the finest vessel afloat is known only to himself, his wireless operator and the officials of the White Star line.

The striking feature of the whole tragic affair is the admission of impotency on the part of the great Olympic, whose crown as the largest ship afloat was restored by the horrifying disaster. Like vice-president Franklin, Captain Haddock apparently believed at the outset that the great Titanic would keep afloat until help could come and for several hours at least he must have rushed his steamer northeast at top speed, regardless of consequences, that he might be able to rescue the splendid ship's company.

VARIOUS ESTIMATES.

White Star Line figures:
On board, 2,178.
Saved, 868.
Lost, 1,310.
Marconi Wireless figures:
Saved, 700.
Loss, 2,000.

BITTER CRITICISM

Directed Against Secretive Tactics of Steamer Officials.

New York, April 17.—The peculiar secretive tactics adopted by the White Star lines since the accident to the Titanic continued today when after giving out a supplementary list of the rescued with the announcement that it had been received by wireless, the company denied that it had so been received. The general passenger agent said it was compiled by checking up the data that was received yesterday and which had been relayed to land by the Olympic. This followed a demand that information be made public regarding the condition of the survivors on the Carpathia, all of whom are known to have suffered greatly from exposure before being rescued.

"We are not in communication with the Carpathia and have not been since yesterday," said the line's officials. The result has been bitter criticism, especially in view of the knowledge that among the men saved is J. Bruce Ismay, managing director of the line. His presence on the Carpathia was believed by many to be responsible for the failure of the Carpathia to send the details of the wreck. There was also much criticism among relatives who lost loved ones because Ismay had not remained with the ship but the officers of the line claimed that he had gone with the boats because it was deemed necessary to have some one in authority in charge.

Fond Hopes Shattered.

There were not as many inquiries at the offices of the line today so far as the first and second cabin passengers were concerned but many thronged the third class offices. There were young couples who were expecting aged parents for whose passage money they had toiled long and laboriously. Then there were stalwart workers who were expecting the sweethearts who were coming to them in the promised land. There was little information for any of them because the officials had not yet completed the comparisons of the list of the saved with the steerage lists just received.

Friends of Isador Straus and his wife announced today that they abandoned hope that either had been saved. They said they did not believe that Mrs. Straus would have left her husband, to whom she was devoted, unless he could accompany her into the boat.

Numerous wild rumors that some passengers had been picked up by liners and were being carried to Europe were circulated, but in every case they failed to stand confirmation and it seemed certain that details must wait the arrival of the Carpathia.

Ohioans Safe.

New York, April 17.—A relayed private message from the Carpathia received here today announced that "all the women are safe."

The message was received by Mrs. J. M. Bonnell, of Youngstown, at the Waldorf, from Henry Wick, her brother who is aboard the Olympic. Wick received a wireless from his niece, Mrs. Bonnell's daughter, Caroline Bonnell, who with George W. Bonnell, her uncle, sailed on the Titanic. The message read:

"All the women safe. Have no word of George."

President Taft Grieved.

Washington, April 17.—President Taft was an early riser today and was one of the first to the executive offices. He early scanned a pile of telegrams for some word concerning Major Archibald Butt—the name was missing from the revised list of survivors. The president sat up until a late hour last night, receiving news bulletins and commercial messages but hope that some word from Butt would be received was not fulfilled.

Three From Newark.

Newark, O., April 17.—Mrs. J. C. Hageboom, whose name appears among the Titanic survivors, is a resident of this city. Her mother, Mrs. Carl Weisand, said Mrs. Hageboom sailed with a cousin from Marietta, O., to visit her niece, Mrs. J. E. Andrew, whose names are found among the survivors.

"Gibson Girl" Saved.

New York, April 17.—Among the first cabin passengers saved from the Titanic was Miss Dorothy Gibson, the original "Harrison Fisher Girl," and one of the most beautiful models who has ever posed for American artists.

Miss Gibson, accompanied by her mother, left here on March 17 for a three months' vacation trip abroad. She had been working hard, and expected to remain in Europe until June.

Springfielders Safe.

Springfield, O., April 17.—Mrs. Nellie Baumgardner Becker and her three children, Ruth, Marion and Richard, of this city, who were on the foundered steamship, Titanic, are among the survivors now being taken to New York on the steamer Carpathia, according to a despatch received in Springfield.

Lisbon People Safe.

Lisbon, O., April 17.—J. J. Graham, after reading in the Titanic passenger list the name of his brother, W. T. Graham, and wife, received a telegram a few hours later from his brother to the effect that he was in New York. However, the message stated that his wife and daughter were on board the boat, but that both had been saved.

Youngstown Lucky.

Youngstown, O., April 17.—According to information received by the families of George D. Wick, the Youngstown citizens on the Titanic, including Mr. and Mrs. Wick, daugter, Natalie, Miss Caroline Bonnell, of this city, and Miss Lilly Bonnell, of England, have been saved. Messages announcing their safety came from the White Star Line and from other sources in New York, and are believed to be authentic.

LONDON NEWSPAPERS DEMAND VENGEANCE.

By United Press.

London, April 17.—Vengeance for the 1492 persons that went down to death in the sea with the ice-crushed Titanic was demanded today by practically every London Journal. The deplorable lack of life saving facilities aboard the gigantic liner has aroused widespread indignation, and there was today a universal demand for a drastic investigation of the conditions under which all modern trans-Atlantic steamer's conduct their desperate speed competition to cut a few hours from the sailing time between Europe and America.

Where The Terrible Accident Occured

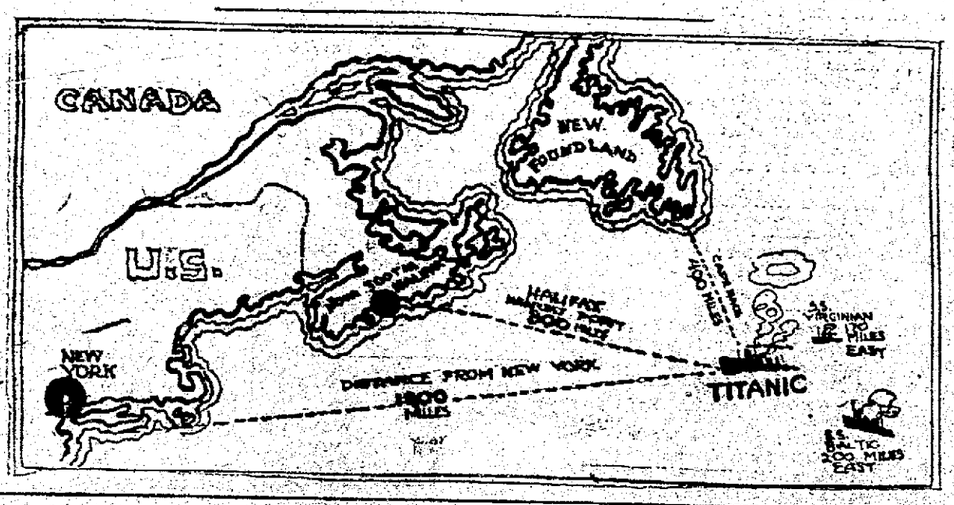

DOMESTIC.

Proposal to abolish capital punishment in Ohio defeated.
Manager of United Press on board Olympic sends description of great disaster.
Bryan ends Ohio speaking tour at Steubenville.
Connecticut delegates to Rep. convention instructed for Taft.

FOREIGN.

French aviator crushed to death in fall from machine.
London papers strong in censure of White Star Line officials.

LOCAL.

Shrewd check worker passes worthless paper in Lima.
Successor to late Supreme Judge Price is named.
Many visitors in city for Selfridge-Spencer wedding this evening.

CONGRESS TAKES HAND.

By United Press.

Washington, April 17.—An effort will be made to bring about the attendance of some of the survivors of the Titanic before the house merchant marine committee, chairman Alexander said today, to show the necessity for legislation requiring steamers to provide life boats enough to accommodate all passengers when that work is taken up by the committee. He said that the matter would have consideration without delay.

AVIATOR KILLED.

Versailles, France, April 17.—Dropping from a great altitude when he lost control of his aeroplane, John Verrett, 24, a Belgian aviator was crushed to death in the wreckage of his machine today.

SEARCHING PARTY COMBING THE SEA

By Marlen E. Pew, staff correspondent of the United Press.

Halifax, N. S., April 17.—With 200 coffins, practically the entire supply of caskets in this town, stacked on her forward deck, the cable ship, Mackay Bennet, left this afternoon to explore the scene of the foundering of the Titanic

(Continued on Page Ten.)

UNITED PRESS MAN ABOARD OLYMPIC

Roy W. Howard Describes Wild Rush of Great Liner to Distress Call of Her Sister--Scenes of Sadness Everywhere

(Copyright 1912 by the United Press Association).

By Roy W. Howard, General News Manager United Press Associations.

On board the steamship Olympic, east bound, by wireless to Cape Race and land lines to New York, April 17.—The bodies of some at least of the victims of the lost Titanic will be brought, probably to Boston, on the Leyland liner, Californian. Wireless advices reaching us from the scene of the disaster say that some have already been recovered. The will be tenderly cared for and we understand that they will be taken to port as soon as the Californian resumes her interrupted voyage, just when we do not know.

The Olympic is proceeding. She could do nothing. The realization of the tragedy, followed by the knowledge that the younger sister of the Olympic went to the bottom while this great ship was rushing to her aid at top speed and hoping against hope that she would get there in time, has stunned all on board.

The Captain's seat in the dining saloon, his cabin, everything about the Olympic is a reminder of Captain Smith, first commander of the Olympic, who lost his life on the bridge of the sister ship. There is little talking among the passengers. In hushed whispers passengers and sailors alike discuss the tragedy which is brought squarely home to every one here.

Since the word received that the Titanic had struck a berg, the apprehension has been very great. As soon as Captain Haddock received the first wireless word of the disaster he turned the Olympic's prow toward the scene and sent her ahead at full speed. There was hope that we might arrive in time. That hope was shattered when we got into wireless reach of the Carpathia and the full news of the tragedy was received. The word of the tragedy shocked and appalled every one. The Olympic's orchestra was hushed. The instruments were put into their cases and will not be heard again on this voyage at least.

The helplessness of all was apparent. This was best shown by the contributions made to the fund for the sailors and their dependents which was immediately raised. After remaining almost stationary most of Tuesday relaying with melancholy exactitude the list of survivors from the Carpathia, Captain Haddock was ordered to proceed on his voyage. Not until then was the use of the wireless permitted for any other purpose.

The above message received from Roy W. Howard, general news manager of the United Press at the New York offices this morning cleared up some of the missing details of the great ocean tragedy of the wrecked Titanic. It showed plainly that Captain Haddock must have been certain from the moment he received the first appeal for aid that the emergency was great. It will also lessen the fears of many of the near relatives of the victims of the tragedy that the bodies of their loved ones would be lost forever. If the recovery of the bodies had been left until the vessels that left Halifax today reached the scene many must have sunk forever while others must have been torn to pieces by the grinding ice floes that dot the scene.

WHAT TEDDY SPENT.

By United Press.

Albany, N. Y., April 17.—The expenses of Col. Roosevelt's campaign in New York City for delegates to the National Republican convention was $59,125.75, according to the report of the Roosevelt League filed with the secretary of state today. Geo. W. Perkins, Frank A. Munsey and Alex. S. Cochrane each contributed $1,500 toward the expenses.

BRINGING THE RESCUED TO PORT

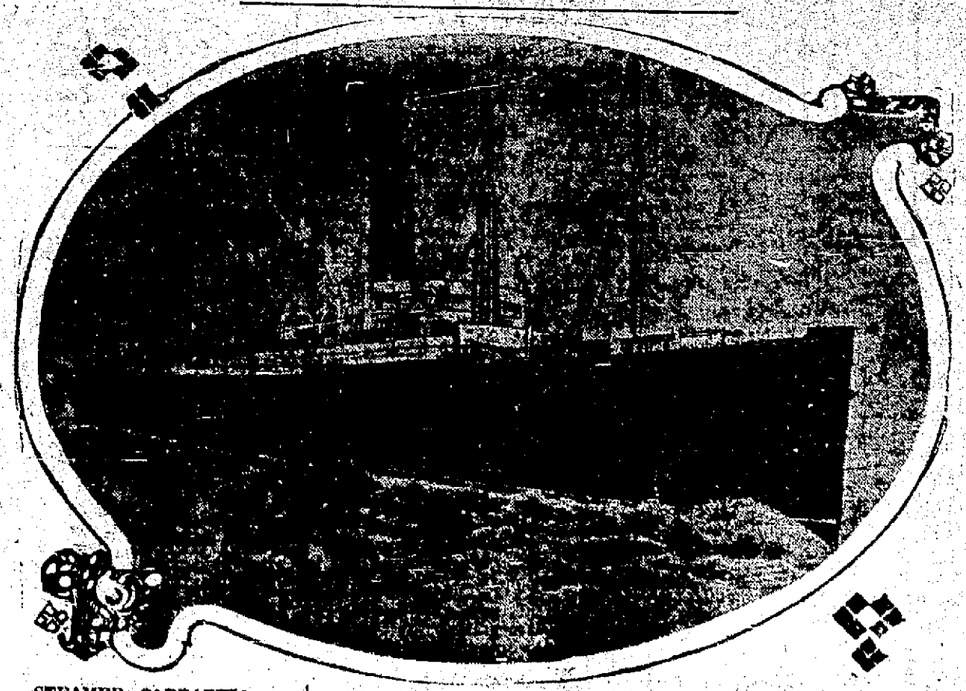

STEAMER CARPATHIA.

The ocean liner which was the first to arrive at the scene of the terrible disaster and picked up the six hundred and seventy passengers, mostly women and children, who were the only ones of the 2200 on board the doomed vessel, who succeeded in getting into the lifeboats, which were being tossed about in the sea when the Carpathia arrived.

NewspaperARCHIVE®
NewspaperARCHIVE®

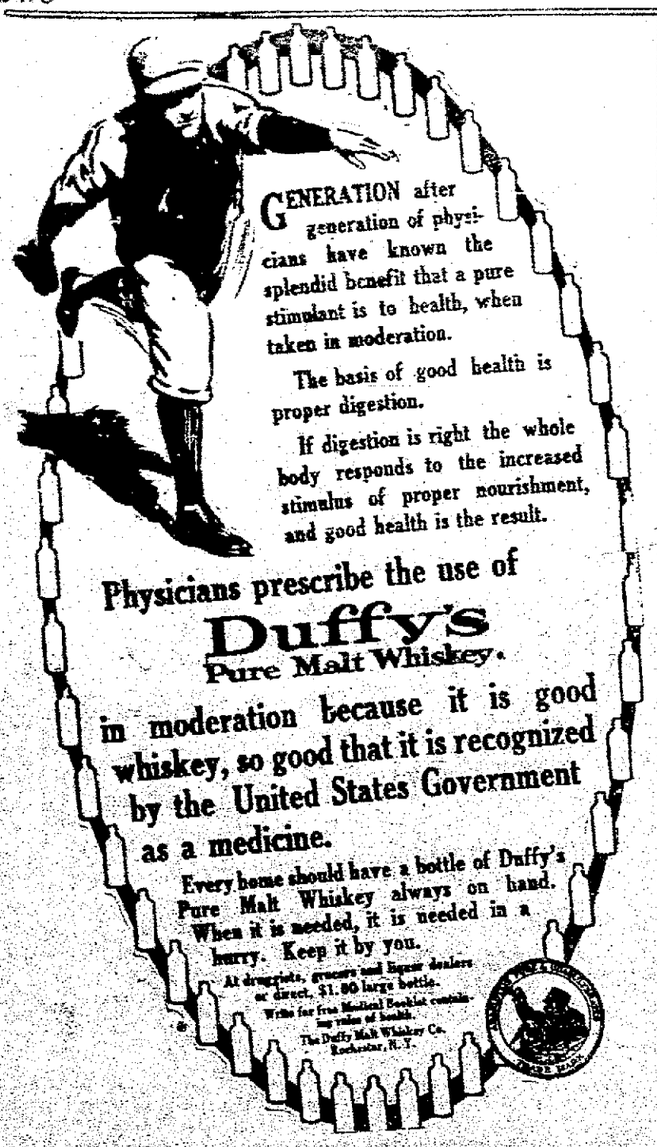

Special Announcement

TO THE LADIES:

Having secured the services of an expert cutter from the east, we are now in a position to make to your measure Man Tailored Shirts.

Moore & Garretson,

CUSTOM SHIRTMAKERS AND TAILORS
207 W. HIGH ST. MASONIC BUILDING

FALSE ALARMS

GIVING THE FIRE DEPARTMENT NO END OF UNNECESSARY WORK.

Three false alarms sounded at the Central fire department station last night within a period of less than two hours and Chief Mack made three unnecessary runs. A small pile of rubbish burning on the Harrison premises on S. Cole street between Market and Spring caused neighbors to telephone the department that a large barn was on fire. Chief Mack responded to this alarm at 7 o'clock.

An alarm pulled at Box No. 13 at Jefferson and McKibben streets brought the central department to that point at 8:45 last night, where no fire could be found. In less than three minutes another false alarm came from box No. 47 at Jackson and Kiby streets. No chances of the miscreants who pulled the alarms could be found.

In your hand you hold a five-cent piece.

Right at the grocer's hand is a package of Uneeda Biscuit. He hands you the package—you hand him the coin. A trifling transaction?

No—a remarkable one—for you have spent the smallest sum that will buy a package of good food—and the grocer has sold you the most nutritious food made from flour—as clean and crisp and delicious as it was when it came from the oven.

NATIONAL BISCUIT COMPANY

GIRL DROWNS

TUESDAY IN CISTERN OF SCHOOL YARD AT BELLEFONTAINE.

Special to The News.

Bellefontaine, O., April 17. A terrible accident occurred at the East school in this city Tuesday when Margaret Deemy, 13, eldest daughter of Dr. and Mrs. J. S. Deemy, a beautiful girl, fell into a cistern on the school grounds and was drowned.

A party of girls were taking turns jumping the rope on the stone covering the cistern. It was Margaret Deemy's turn and she was jumping rapidly when the stone broke, precipitating her into the cistern. She was a heavy girl, weghing 145 pounds, and her weight, following the jar of the girls who had preceded her, is believed to have cracked the stone. The crack in the pieces of stone that did not go into the hole, appears to be a fresh break.

It was nearly 20 minutes before the body was recovered and for an hour after that efforts were made in the open air to restore her.

IS ALWAYS SOME CELEBRITY

Nobody Ever Recalls That in Previous Incarnation He Was a Humble Person.

Dr. Julia Sears, head of the "New Thought School," says: "There are enough people on the planet today who remember one or more of their incarnations to make it a certainty that reincarnation is a positive fact."

All right, doctor; we'll add this to our list of positive facts, which is already become somewhat unwieldly. Still, there is a question which has been puzzling us a good while, and we now make bold to ask: Why is it that, among all those people who remember one or more of their incarnations, not one can remember being an hod carrier, an undertaker's assistant, or an office boy in a soap factory? There is a strong tendency to run toward royal families, court musicians, and philosophers. Two or three persons can distinctly remember having been Joan of Arc, and the number of reincarnated Napoleons and Louis Fourteenths is growing all the time. But the man we are anxious to meet is the chap who can remember with pleasure his incarnation as the brawny "white wings" who pushed th scoop around the arena of the Roman Coliseum after the show was over and the animals retired, or the employe of the Imperial Health Department whose duty it was to descend into the Cloaca Maxima when it got clogged.

Another New Thought which comes at this moment is in connection with the statement of Dr. Sears that she was the Italian singer Marsina 400 years ago, was bitterly discontented, and now she longs to sing and cannot. There's matter for rumination in this. We shall hurry away now to tell the young woman in the apartment adjoining ours that the reason she longs to sing, or thinks she can sing, and cannot, is because she had a sweet pipe several hundred years ago and didn't make the most of it.—Puck.

ALL FARMERS HAVING CREAM To sell should get our price by phone or mail. Butter Department, R. L. Graham Co., Lima.
1-24-tf

SPOKE IN COLUMBUS.

Mrs. J. W. Richards, wife of the pastor of St. Paul Lutheran church is in Columbus where she delivered an address Tuesday evening before the Southeastern Missionary conference. From there she will go to Zanesville where she will address the women of the Lutheran churches.

HERE'S ANOTHER ONE.

By United Press.

Flensburg, Prussia, April 17.—The steamer Occident collided with an iceberg in the Baltic sea off Rigaunheren. Her entire bow was crushed but she managed to shoal water before she began to sink and her passengers and crew were safely taken off.

TAMMANY'S BOSS

CHAS. F. MURPHY.

Erstwhile Boss of Tammany Hall ,and one of the Big Four delegates-at-large from New York State to the National Democratic Convention.

WHO'S THE WOMAN

REP. GRAHAM.

Washington, April 16.—The recent charge made by Representative Mann, of Illinois, the minority leader, to the effect that his colleague, Representative, also of Illinois, has permitted a woman lobbyist known by him to be in the employ of persons pressing claims before the committee on expenditures, of which Mr. Graham is chairman, to shape legislation has aroused considerable curiosity in the Capital as to who the woman lobbyist is. Mrs. Helen Gray of Minnesota, is believed by many to be the woman to whom Representative Mann had reference.

SPREADING LIKE WILD FIRE

AND DOING REAL GOOD FOR MANY OF THIS LOCALITY.

Reports of the marvelous cures which the real medicine continues to make in this city and vicinity have spread like wild fire and people from every walk of life are being convinced that Harshone is composed of the very best curative agents in nature, because it seems to cure every one who take it for indigestion, constipation, kidney weakness and rheumatism. It is said that Harshone is the theory of old Doctor Harsh, put in practice. When it is used correctly it soon imparts tone and vigor to the digestive and filtering organs and causes them to work in healthy harmony. Evidence of scores of local people is ample proof that under the Harshone treatment the entire body is soon supplied with rich nourishing blood, constipated bowels soon loosen up and become regular, the appetite becomes good and digestion becomes almost perfect. Good color, firm flesh, pure breath, regular bowels, strong nerves, refreshing sleep and vigorous health can soon be obtained if Harshone is used according to the directions which are with every package. The proof is here in abundance and those who are in need of a real medicine which is doing a wonderful lot of real good can obtain it at the F. L. Butler Central and South Side Drug Stores.

RECEIPTS HEAVY.

Receipts for the first fifteen days of April at the Lima post office were $5,015.25, or an average of $334.25 per day, the heaviest for years. At this rate, should the remaining fifteen days make an equal showing, the receipts will be the heaviest for any April in the history of the office.

MILADY'S TOILET TABLE.

By Mme. D'Mille.

A good complexion is within reach of every good woman. All it requires is proper care. Throw away your powders and cosmetics, live in the open air as much as possible and use a simple solution made by dissolving an original package of mayatone in a half-pint witch hazel. Gently massage face, neck and arms with this solution and you will be delighted with results. Its effect is instantaneous, and in a short time the skin is smooth, soft, satinlike and girlish.

To keep the hair bright, fluffy and youthful looking use a dry shampoo two or three times a month. Washing the hair makes it faded and brittle. Put a cupful of corn meal in a fruit jar and mix with it an original package of therox; sprinkle a little on the head and brush out. It brushes out easily, takes all dust, dandruff and excess oil with it and leaves the hair clean, bright, wavy and rich in color.

To stop headache, or ache in back of joints, reduce swelling, allay inflammation, to relieve pain in any part of the body, apply Mother's Salve, rubbing in well. It is used for neuralgia, rheumatism, lumbago, etc. The world never saw its equal as a pain killer.

Superfluous hair on face or forearms can be quickly and easily removed at home by applying delatone paste. Make enough paste to cover the hairy surface by mixing powdered delatone and water; apply, and wipe off after two minutes; then wash the skin, and the hairs will be gone. This recipe is safe, speedy and sure.

INSPECTION

AND BANQUET ENJOYED BY LIMA MASONS LAST EVENING.

The annual inspection of Shawnee Commandery of Knight Templars was held here Tuesday, the inspecting officer being Mr. Geo. E. Knight, of Springfield, Junior Warden of the Grand Commandery of Ohio. The inspection was held at the Masonic temple and a number of visitors from surrounding cities were present and spent an enjoyable evening.

A banquet followed at 6 o'clock served by the ladies of the Eastern Star at which Eminent Commander H. D. Grindle presided, a number responding to toasts. Following the banquet two candidates, Messrs. Frank Thomas and Harry Reed, were elevated to the Knight Templar degree. The remainder of the evening was devoted to a social session.

PARIS SEES ECLIPSE.

Paris, April 17.—The night life of Paris lasted 24 hours today. An eclipse of the sun was total at ten minutes after noon and the city was in total darkness. The moon and the stars could be seen and astronomers at all the local observatories were kept busy making exact measurements. Several made ascensions in balloons to secure a better view of the eclipse.

G. E. BLUEM

Wednesday ,April 17, 1912. WEATHER—Fair.

Fine Oriental Rugs---At Bluem's Sale Continues All This Week

Another Big Shipment From Which To Choose

Our Third Annual Display and Sale of fine Oriental Rugs is meeting the approval of many customers. Many beautiful Rugs have been selected—many more will be in the next few days. We received another big shipment which adds to the already magnificent collection.

Mr. Yohannan of the firm of K. A. Menendian & Co., who is well known to Oriental Rug buyers of Lima and vicinity, is conducting this sale, and will gladly show you this fine collection, and give you their history. It is a rare treat to see this fine display. You are most cordially welcome at all times to talk with Mr. Yohannan, and learn all about these rugs.

You will find our prices very reasonable for such fine works of Oriental Art in rugs.

Oriental Rugs cleaned and repaired by a native weaver during this sale.

(Rug Dep't.—Annex, Second Floor)

Women's Suits Worth Up to $22.50 Now Priced At $16.50 Each

Any woman wanting a neat stylish Tailored Cloth Suit of fine material and best finishing throughout, with little to pay, will do well to drop into Bluem's Suit Department this week. She will find most excellent values at $16.50 the suit. Were priced before Easter as high as $22.50 the suit each. There are all sizes, and nearly all colors, too. Serges, Whipcords and mannish mixtures are the weaves most often used in these suits. Have a lo ook at them and be convinced that they are the best values you ever saw for $16.50.

Cloakings, Suitings and Dress Fabrics

In All the Wanted Spring Weaves

Black-and-White Serges in all the new pencil stripe effects, so popular for suits and dresses this Spring are here **at 50c, 75c, $1.00 and $1.25 yd.** 40, 42, 50 to 54 in. wide.

Tan Whipcord in a beautiful shade, for suits or coats, 54 in. wide, **at $2 yd.**

Blue Serges in dozens of different weights, all the new shades including navy, **at 50c, 75c to $2.00. yard.**

Cloakings and Suitings in Serges, Whipcords, Coverts, Scotch Mixtures, etc., in plain shades and two-tone effects, the newest fabrics out, **at $1.00 to $2.00 yd,** 54 and 56 in wide.

"Mentor" Week at Bluem's This Week

Mentor Knit Underwear for Spring & Summer Wear

Beginning Thursday we will have on display a comprehensive line of the celebrated Mentor Knit Underwear for Men, Women and Children. It includes the many styles in Union Suits—long or short sleeves; knee, ankle or three quarter lengths; and the low neck, sleeveless styles.

Mentor Comfort Union Suits as their name inlicates, fit with comfort. They are made by a mill that has specialized on them for years, with great success. They come in all light and medium weights, including the Summer-wear and Zephyr wear fabrics. You will find them priced no higher than many inferior makes of knit underwear.

(Main Store—North Aisle)

Prepare for Spring Showers While Prices Are Lowered On Our Umbrellas

This week will see our Umbrellas moving out rapidly at these prices. We have reduced the prices on all our regular stock as we must have the room for our parasols. Any one needing an Umbrella will do well to look here early in the week. They make fine graduation presents and birthday gifts.

Regular $1.25 Umbrellas for men and women, with good fast color cover, 26* and 28 in. frames, with plain mission or natural wood sticks, **at 98c each.**

Regular $2.25 and $2.50 Umbrellas for men or women, good gloria sulk covers with plain mission, natural wood and fancy trimmed handles, .at .$1.98 each.

Regular $3.50 and $3.75 Umbrellas for men and women, fine gloria silk covers, both plain and fancy handles, **at $2.98 each.**

Regular $4.00 and $4.50 Umbrellas with fine imported silk covers, ebony, fancy carved, mission and natural wood sticks, for both men and women, **at $3.50 each.**

Special Prices on better grade Umbrellas, **at $5.00, $6.00, $7.00 and $8.00 each.**

Children's Umbrellas, all sizes from 16 to 24 in., **at 50c, 75c and $1.00 each.**

G. E. BLUEM.

NewspaperARCHIVE® NewspaperARCHIVE®

ATHLETES AGAIN FORCED TO COVER BY RAIN AND SLEET

GROUNDS WOULD NOT PERMIT OF PRACTICE

(By Pete.)

The elements again conspired against the plans of Manager Wrigley, and the Stogies were deprived of two strenuous work-outs today. Heavy rains during the night soaked the grounds at San Felice park and made even light practice work impossible. This morning, Manager Wrigley declared that no drills would be attempted today.

The Stogies play in Dayton, Saturday and Sunday, these being their only exhibition games of the season In the event that weather is favorable, local fans will get a peep at the Colts and Vets in action about Friday, if present plans are carried out.

This morning a letter from the management of the Nebraska Indians was received at headquarters asking for exhibition games during the season. As the local club has no open dates, the letter will likely be turned over to some semi-pro aggregation with the privilege of booking games with the Redskins.

Athletes chafed under the strain of inactivity this morning, players with charley horses were heartily glad of a chance to restup their defective underpinning even at a sacrifice of two work-outs.

Manager Wrigley hopes to get the squad at work again by Thursday. Upon their return from Dayton, Monday, Zeke will have just three days to cut his team down to playing strength, and prepare for the opening game here Thursday with the Marion Diggers.

COBB SULKING IN HIS TENT

Chicago, April 17.—Ty Cobb left the Detroit club in a huff. The greatest of all ball players had a row with the management of the Chicago Beach Hotel yesterday, and when the club wouldn't leave and go to some other hotel. Tyrus refused to play in the afternoon against the White Sox. In the evening he packed his trunk and took the 10:40 for Detroit.

It was reported that he was too ill to play yesterday, which was partly true. Ty has been suffering with a bad cold for two weeks, but intended to stick to the game Yesterday morning early the club reached Chicago from Cleveland and registered. The boys were tired and wished to rest in their rooms during the morning.

Tyrus was assigned a room there, he complained, he could not sleep He asked to be changed and claims he was refused. The management offered to transfer him providing he would not let the other members of the club know of it, for it would be impossible to give all the best rooms to the ball players Then the club secretary offered to let Cobb go to another hotel, but this did not suit him either. Tyrus declared he would not play here unless the club moved to another hotel.

The club did not move. So Cobb refused to dress for the game, but went out and watched it from the grandstand. In the evening he quietly packed his trunk and bought a ticket to Detroit Manager Jennings thinks his star is just as well off at home until he recovers from his cold, so he made no effort to stop his going.

FAMOUS VETERINARY RETURNS.

Dr. MACHAN

Veterinary Surgeon

After eleven years in the East has returned to Lima and opened offices and hospital in the Ashton barns, 128 East Wayne street. Day and night service; Old phone 352, New 252.

"PING BODIE"

Whose real name is Franceto Sankuinotti Spiggonoia and who is an Italian by birth—photograph in the training camp of the Chicago White Sox at Waco, Texas. Bodie created a sensation last year by his "fence-busting" and he is looked upon to slug the pellet even harder this year especially since he has been instructed in the art of heavy hitting by Manager Callahan, who is a genuine swat king himself.

POOR OLD COBBLERS

Special to The News

Springfield, O., April 17.—The Reapers blanked Portsmouth in the final game of the series yesterday, 5 to 0 The visitors were unable to bunch hits off Smith, while Donalds was nicked at the right time by the locals Harrison stole home in the third. Score-

									R	H	E
Springfield	0	0	2	1	0	0	1	1	x—5	11	3
Porstm'th	0	0	0	0	0	0	0	0	0—0	6	4

Batteries—Smith and Blackburn; Donalds and Beers.

BLUE SLIPPING.

Catcher Bert Blue, who caught for the Piqua team last season and incidentally topped the league in batting, is to catch for a team in the Virginia league this season The veteran is rapidly losing his grip, despite the fact that he bingled for 350 in this league last season.

TENNANT AND WOLFE SOLD

Chillicothe, Ohio, April 17.—(Special) Manager Ray Ryan of the local club, today began weeding out and sold two of his last year's stars to Newport News of the Virginia League. Frank Wolfe who has been unable to come to terms with the club this season and Outfielder, Jimmy Tennant were the players disposed of Both were players of more than average ability on the circuit last season, and local fans were sorry to see them leave

STOGIES GRADUALLY ROUNDING INTO SHAPE

(By Pete.)

Performing true to form, those Regulars walked into Tuesday afternoon's exhibition game with the Yannigans and toyed with the youngsters for nine solid chapters, finally relieving them of the game, 8 to 4. Despite the fact that they kept themselves well in check, two of the Vets incurred charley-horses that will cause them to ease up a little during the next few days of practice. Wes Hornung's left leg went back on him again. The strained tendon in the member was over-taxed and Wes retired from the game. Nick Francisco, the doughty little catcher, was the other lad who suffered from defective underpinning. Neither of the injuries are of a serious nature, however, and both players declare they will be back in the grill this afternoon.

That coterie of slabsters were given another drill Tuesday p. m. Manager Wrigley has determined to use the pruning knife on the pitching brigade following roll call this evening, and the afternoon's workout will determine which one of the box artists is to feel the axe. "The first pitcher who shows the least disposition to lag, will be given the hook," declared Wrigley last night. It is quite likely that the squad as a whole will be pruned Thursday, also

Manager Wrigley expects to cut the brigade down to playing strength by week-end Fourteen men are to draw stipends from the local club this season. Zeke expects to retain two of the three catchers now enrolled in the squad; five of the seven pitchers, four of the six infielders and three of the four outfielders, giving him a well-fortified aggregation of fourteen athletes with which to start off the season, full steam up and with whistle tooting blithely.

During the Ohio State league meeting at Columbus, Monday, Manager Wrigley acquired title to Pitcher Bush, a slabster who twirled for the Hamilton club last season. Bush played with the tail-enders last season and consequently did not astound the league by his marvelous work. He won only six games out of twenty-six, but Zeke thinks he is a comer nevertheless He was always effective against the local club and pitched in hard luck the greater part of the time. Bush is due to report here in a day or so and will put in a determined bid for a berth. Manager William Johnstone, of the Marion club, passed title on him at the Columbus meet.

Marion owners worked a clever ruse at the state league meeting and incidentally shot a ten strike when they secured the services of "Red" Whalen, former Cobbler. The sheriff was one of the best players on the circuit last season, participating in 133 games and cannoneering for a batting average of .266. This spring he couldn't reach an agreement with the Portsmouth club and was suspended. Seeing all further negotiations with him impossible President William Gableman assumed the role of the "good fairy" in the Lima-Marion dispute over the services of Lee Hobbs, and offered Whalen to the Marion management as a compromise Consequently "Smoky" Lee will draw salary from the Lima club this season.

The owners of the Digger outfit are not to be commended for the manner in which they presented their claim for Player Hobbs at the Columbus meet. Unless awarded the player, they threatened to withdraw from the league. A serious clash between the Lima and Marion clubs was prevented however by the insertion of Red Whalen into the breach as a compromise.

Manager Wrigley is impatiently awaiting the arrival of the new uniforms ordered for the local tribe. Zeke hopes to have his athletes encase their manly forms in the new suits, ere the opening day arrives, so as to make a favorable showing when they cavort out on the skinned diamond at San Felice park, one week from tomorrow. Home suits are to be of an immaculate white while traveling uniforms are a checkered gray with neat trimmings.

Trade rumors were plentiful at the Ohio State league meeting at Columbus, Monday, but as yet there has been no actual transfer of players. Every boss on the circuit seems more than satisfied with his present brigade and there is a stand-pat spirit prevalent around the circuit, just now

Every franchise of the organization was represented at Monday's pow-wow with the lone exception of the Mansfield club. This city is well fortified, nevertheless, and needs no sponsors.

According to Manager Wrigley. President Gableman is tickled to death over his River City clan. The Cobbs are due to come back, says Bill, and Pete Childs' crew is likely to cut a big figure in the pie this season.

Yesterday's Results

National League.
Pittsburg, 8; Cincinnati, 2.
Phiaildelphia, 4; Brooklyn, 2.
New York, 8; Boston, 2.
St. Louis, 20; Chicago, 5.

American League.
Detroit, 10; Chicago, 1.
Washington; 10; New York, 3.
Cleveland, 9; St. Louis. 8.
Boston, 9; Philadelphia, 2.

American Association
Columbus, 5; Milwaunee, 4. (10 Innings.)
Minneapolis, 2; Indianapolis, 1. (10 innings.)
Toledo, 4; Kansas City, 2.
Louisville, 4, St. Paul, 2.

HOW THEY STAND

National League.

Clubs	Won	Lost	Pct.
Cincinnati	4	1	.800
St. Louis	4	1	.800
Boston	3	2	.600
Philadelphia	3	2	.600
Brooklyn	2	3	.400
Ney York	2	3	.400
Chicago	1	4	.200
Pittsburg	1	4	.200

American League.

Clubs	Won	Lost	Pct.
Boston	4	1	.800
Philadelphia	3	1	.750
Cleveland	4	2	.667
Chicago	3	3	.500
Detroit	3	3	.500
Washington	2	2	.500
St. Louis	2	4	.333
New York	0	5	.000

American Association.

Clubs	Won	Lost	Pct.
Columbus	6	1	857
Minneapolis	5	1	.833
St. Paul	5	2	.714
Toledo	5	2	714
Louisville	3	3	.500
Milwaukee	2	5	286
Kansas City	1	6	.143
Indianapolis	0	7	.000

Southern League.

Clubs	Won	Lost	Pct.
Montgomery	3	1	.750
Memphis	2	1	667
Chattanooga	2	1	.667
Mobile	3	2	.600
New Orleans	1	2	333
Nashville	1	2	.333
Atlanta	1	2	.333
Birmingham	2	4	333

Texas League.

Clubs	Won	Lost	Pct.
Waco	4	1	800
Austin	4	1	.800
Houston	3	1	.750
Beaumont	2	1	.667
Dallas	2	3	.400
San Antonio	1	2	333
Galveston	1	3	.250
Ft Worth	0	5	.000

GAMES TODAY.

National League.
Chicago at Cincinnati.
New York at Boston.
Philadelphia at Brooklyn.
American League.
Washington at New York.
Boston at Philadelphia.
Detroit at Chicago.
St. Louis at Cleveland.
American Association.
Kansas City at Toledo.
Minneapolis at Indianapolis.
St Paul at Louisville
Milwaukee at Columbus.

Watching The Box Score

The spell has been broken and those Hopefuls from Porktown have tasted defeat. Han's Protoges were lambasted by those angry Bucanneers, yesterday, with $22,500 O'Toole in the box with his tantalizing spitter. Marty allowed the Hermannites just five little bingles and grilled them 8 to 2.

x x

Pitcher Brennan was the whole works over at Brooklyn, yesterday, when after holding those Superbas to eight bingles and two runs in eight innings, he smacked out a saucy triple in the ninth, driving home the winning tally.

x x

Mr. Richard Marquard, who writers picked up a grand blow-up in his first game this season, didn't explode yesterday. He sounded like a night-mare to those Rustlers who could only touch his offerings for six solid blows. His Rubness was going great.

x x

Freddie Merkle who couldn't quite convince Monseur McGraw that he was worth $1,000 simeleons than his contract called for, came to terms yesterday and broke into his first game. He did nothing startling.

x x

Larry Doyle, captain of the Gothamites, bumped out a triple, a double, two singles, purloined one bag and handled four chances as clean as a whistle over the Beantown yesterday. That was all.

x x

Boston made monkeys of Connie's Mackeral, yesterday before a Quaker City assemblage. The cultured lads copped the battle, 9 to 2.

Gloom, too thick to penetrate with the bowie knife, prevails in Cubdom. Those Cublets have taken just one game out of five played this season But yesterday's night mare was a fright. Rajah Bresnahan's Cards steam rolleder the Chances, 20 to 5 game over in St. Louis Zowitzero!

x x

"Frenchy" Lajoie garnered two doubles and a single yesterday in Napland. Mr. Jackson contented himself with one double's damage to the Browns' slabbing outfit

x x

Six double plays featured the Louisville-St. Paul battle in the Colonels' domain, yesterday. Lefty Snyder and Decannerie were pitted against each other, but both were relieved before the final chapter Kentuckians won 4 to 2.

x x

Jimmy Callahan was beaned yesterday by Pitcher Willets, of the Tigers. The White Sox boys retired from the game.

x x

Ray Miller, former Stogie, added three bingles to his collection during the Columbus-Milwaukee game at the capital city yesterday. Ray also sneaked a bag

x x

Cleon Webb, former Newark box artist, confined the slugging of the Millers to eight scattered bingles, but lost his game 2 to 1 through ragged support.

NEWARK LANDS SEVERAL STARS

Some more of the surplus material of the Springfield Central league club has been turned over to Manager Jack Grim at Newark. The latest bunch to join the Molders is composed of Third Baseman Shovelin, Outfielder Jack Kendall. Second Baseman Beaver and Pitchers Johnson, Boehler and Seegar Shovelin is the former Erie shortstop who was purchased by Pittsburg at the beginning of last season. Kendall was with the champion Springfield Ohio State league club last season, and Newark's outfield will now be composed of Kendall, Ihring and Nally. Beaver is said to be a crack all-around infielder Johnson won 24 and lost eight games last season, while Rube Boehler won 12 and lost six pitching for Springfield. Seegar is said to be as good as either of these twirlers At that Manager Grim will have to let go some good material he has at Newark to make room for these recruits.

O'DAY GROOMING BESCHER FOR SECOND TYRUS COBB

Hank O'Day is trying to fit out Bob Bescher as near rival of Ty Cobb.

For years Bescher has led the National League in base running Many considered him the equal of Cobb on the sacks.

Bescher batted .275 last year. In the first place, he was a right-handed batter. He did not hit much, but had great speed and good judgment in running bases. His work on the paths was decreased in value by his lack of batting ability. He did not get on enough to receive the full benefit of his ability to run.

They changed Bescher to a left-handed batter and he improved some, but not much Getting the extra three feet proved but little advantage to him, as nearly all of Bescher's safeties are balls hit into the outfield.

Bescher did not bunt. He tried at times, failed, and dropped the matter. O'Day figured out that if Bescher could have bunted safely 15 times last season Bescher would be a 300 hitter This means beating out one bunt in every 10 games.

"RUNT" WALSH'S LEG WAS BADLY BROKEN

Special to The News.

Philadelphia, April 17.—The fears that the injuries sustained by Runt Walsh and Reindeer Killifer in the series in Boston are serious were realized today when Dr. John A. Boger, the club physician, gave the players an X-ray examination. He found that Walsh's right leg was broken at the ankle joint and that, besides, ligaments were torn. He will be out many weeks. Killifer's right hand was fractured and he will be unable to go into a game for three weeks or more.

Hans Lobert, the third baseman, who strained his back during the series with the athletics, accompanied Walsh and Killifer and submitted to another examination. Dr. Boger found that his injured back was slowly mending and said that the star third sacker wouldn't be able to put on a uniform for at least another week.

"Walsh's physical condition is in his favor," said Dr. Boger. "The fact that he has good solid muscles in his legs will help to hasten his recovery. I cannot say exactly, but he will be out of the game several weeks.

"Killifer has a bad fracture, and it will take three weeks or a month before he is ready to catch."

The statement of the club physician is disappointing to the fans, who were hoping that the reports from Boston might have been magnified; instead they minimized the facts "

Friends in this city, and they are a host will no doubt be sorry to learn that the local boy's injuries are so serious. Local followers of the game predicted that this would be the most successful season of his career, but his untimely injury will give him a serious setback.

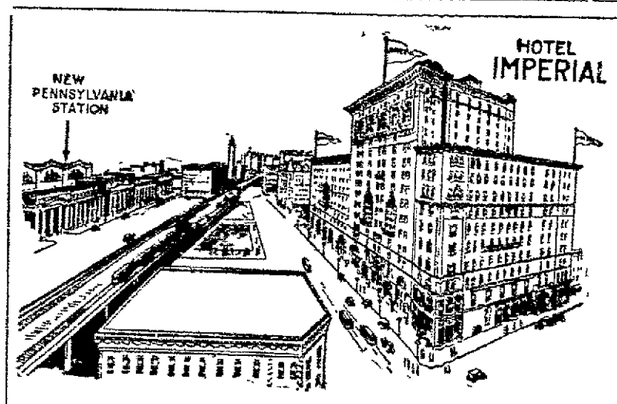

One Block from New Pennsylvania Station
NEW YORK CITY

Hotel Imperial

On Broadway at Thirty-First and Thirty-Second Streets.
Convenient to New New York Central Terminal and the 32nd Street station of the Hudson River Tubes (just across the street) also the New Shopping District and Theaters.

Booklet, with rates, mailed on request.
ROBERT STAFFORD, Prop Copeland Townsend, Mgr.

"Now is the Time to Prink Up."

See the New Spring Kicks

Flossiest bunch of Foot Togs ever put up to a perambulating public.

Visit Lima's Busy Shoe Store and get fitted in the "Style you want, in the size you need."

Men's Kicks $3.00 and Up
Women's Kicks $2.00 and Up.

Crawford & Bowdle

Expert Shoe Repairing—While You Wait.

ALBERTA'S GRAIN CROP

Reports from the grain fields of Alberta, Western Canada, show splendid yields of wheat, oats and barley. Many farmers have paid for their lands out of the proceeds of the crop of 1911.

At exhibitions throughout the U. S. wherever grain from this Province has been shown it has received the highest commendation.

160 ACRE FARMS IN WESTERN CANADA FREE

Free Homesteads of 160 acres, and adjoining pre-emptions of 160 acres (at $3 per acre) are to be had in the choicest districts.

Schools convenient, climate excellent, soil the very best, railways close at hand, building lumber cheap, fuel easy to get and reasonable in price, water easily procured, mixed farming a great success.

Write as to best place for settlement, settlers' low railway rates, descriptive illustrated "Last Best West" (sent free on application) and other information. Address Sup't Immigration, Ottawa Can., or the Canadian Government Agent.

H. M. Williams
413 Gardner Building Toledo, Ohio

(Use address nearest you)

S. K. KRAUSS

Sells the "Finger Cushion Pad," Rupture Supporter. It is the best in the world. Office and fitting apartments, 232½ north Main St., Lima, Ohio.

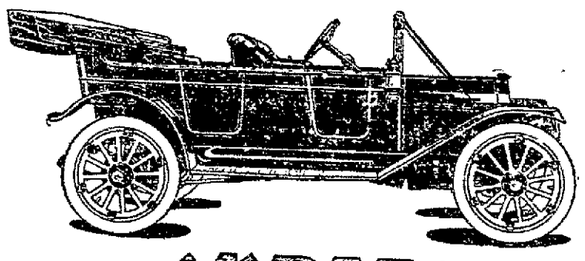

K-R-I-T

Krit "25" $900.00.

WHAT YOU GET

After you've listened to all the big talk of automobile salesmen—after all is said and done—what interests you most when you select a car is what you get. We claim and we can prove that in the K-R-I-T at $900 you get more real value than you can obtain in any other car on earth. Figure it out. Here are the specifications. Compare them with those of any car at anywhere near the price.

WHAT YOU GET

Motor, 25 horse power, four cylinder, 3 3-4 by 4 inches. Ball bearing crank shaft, transmission and rear axel light in weight, three speed transmission, semi-floating rear axel, multiple disc clutch, high tension Bosh magneto, long wheel base, 32 by 3 1-2 inch tires, demountable rims with extra rim, silk mohair top, wind shield, generator gas lamps, horn, tool and repair kit, semi-electric front and full eliptic rear springs and luxuriously comfortable cushions insuring perfect riding qualities.

We carry a complete line of Goodyear and Automobile Accessories.

Griffith Auto Sales and Supply Co.,

127-129 SOUTH ELIZABETH STREET.

NEWSPAPER ARCHIVE®

ROYAL BAKING-POWDER
Absolutely Pure

To have pure and wholesome food, be sure that your baking powder is made from cream of tartar and not from alum.

The Label will guide you

Royal is the only baking powder made from Royal Grape Cream of Tartar

No Alum *No Lime Phosphates*

DIDN'T SEE IT

EARLY RISERS GOT ONLY A GLIMPSE OF CLOUDS—NO ECLIPSE.

That long-heralded eclipse of the sun scheduled for Wednesday morning failed to materialize. Instead the man who arose early with thoughts of the strange sky phenomena, silently stole back to bed and was supreme in his disgust. It was very cloudy and rain was coming down in a regular torrent.

The eclipse was supposed to begin shortly before sunup and continue until 6:25. It may have carried out its program as advertised in the almanac, but Allen county people can testify to the fact that it was not visible in a few hundred miles of here.

SUCCEEDS PRICE

QUEEN CITY MAN LANDS PLACE ON SUPREME COURT BENCH.

Columbus, April 17.—Governor Harmon has announced the appointment of Joseph W. O'Hara, of Cincinnati, to succeed the late Judge James L. Price, of Lima, on the supreme court bench. Mr. O'Hara is a democrat. His appointment makes the court stand bi-partisan for the first time in a third of a century. Judge Price died in March.

The governor also announced the appointment of Robert C. Pugh, a professor in the Cincinnati law school as successor of Judge Prescott Smith, of the superior court at Cincinnati, who died last week. Mr. Pugh is a democrat.

PLANS ARE APPROVED.

Special to The News.

Bowling Green, O., April 17.—The trustees of the Bowling Green State Normal College met at Findlay and went over plans for the administration building. These plans were tentatively accepted but adoption was deferred until May 1st when the trustees will meet at the Boody House, Toledo, in the afternoon. They expect to let the contract about July 1st.

The administration building will cost about $140,000.

ONE OF THEM

JUDGE ALTON B. PARKER.

Delegate at large from New York State to the National Democratic Convention, which will be held in Baltimore, convening June 15.

READS A PAPER.

Dr. Burt Hibbard Is Essayist at Medical Society Meeting.

The regular meeting of the Allen County Medical Society was held at the city hospital last evening, about 25 physicians being in attendance. Dr. Burt Hibbard was essayist, reading an excellent paper on "Bronchitis and Pneumonia in Children." The discussion was led by Dr. G. A. Bachmayer, and the program concluded with a talk on "Medicinal Inhalations," by Dr. T. M. Johnson.

The true value of any food depends on what it does to improve and maintain health.

Some foods fail to provide the elements which rebuild body, brain and nerves.

Grape-Nuts

is a concentrated food made of the natural food grains—wheat and barley.

It is perfectly cooked—partially predigested—has fine flavour and is rich in

Blood-making Iron
Bone-making Lime
and Brain-building Phosphate of Potash

—the vital tissue salts (not from the drug shop, but *grown* in Nature's grains) which must be supplied in daily food to keep body, brain and nerves right.

"There's a Reason" for Grape-Nuts

Postum Cereal Co., Ltd., Battle Creek, Mich.

EXPERT SAYS ICEBERGS ARE TREACHEROUS

MOST DANGEROUS THING CAPTAIN OF LARGE VESSEL CONTENDS WITH.

By United Press.

Ann Arbor, Mich., April 17.—Captain Inman Sealby, of the ill-fated Republic of the White Star line, at the time it was rammed and sunk by the steamer Florida, and who is now a senior law student at the University of Mchigan, expressed no surprise this morning that a steamer like the Titanic had gone to the bottom after having struck an iceberg. Captain Sealby spent 25 years on the large Atlantic steamers.

"The most dangerous thing that a captain of a large steamer has to contend with is icebergs," said the captain. "The reason for this is because they so closely resemble water.

"The reason boats like the Titanic should sink, even though Mr. Franklin says it could be half full of water and still float, is probably because the ship struck the iceberg a glancing blow and then later scraped along side breaking in most of the bulkheads. There is no danger of losing a large boat if it strikes head on. The most it could do in that case would be to cave in fifty or 100 feet of the bow."

Buy your Wall Paper at the Arcade 5 and 10c Wall Paper Store. Rear of Morris Bros. wed-fri-su-tf

The KITCHEN CABINET

BE NOBLE—that is more than wealth,
Do right—that is more than place;
Then in the spirit there is health
And gladness in the race;
Then thou art with thyself at one,
And no man hating, fearest none.
—George M. Donald.

CHEESE AND CHEESE DISHES.

There are many different kinds of cheeses, and all palatable, according to one's taste.

Cheese should never be kept tightly covered.

When it is dry and hard, grate and keep covered until ready to use. It may be sprinkled into soups or added to starchy foods.

Soda added to cheese dishes makes them more digestible by softening the casein.

A soft, rich cheese is best for cooking.

Cheese is sufficiently cooked when it is melted; if cooked longer it becomes tough and leathery.

Cheese is a very valuable food, being rich in proteid and may be used as a substitute for meat.

Various brands of cheese take their name from the places where they are made. Skim-milk cheeses are Edam, Parmesan and Gruyere. Parmesan is so hard that it is mostly used for grating, or may be bought in bottles already grated.

Gruyere has its large holes made by aeration.

The favorite milk cheeses are Cheddar, Gorgonzola and Cheshire.

Cream cheeses are Camembert, Brie and Neufchatel.

The study of cheese is a most interesting one. Our American cheeses are ranking well with those of foreign make.

Cheese of which the Germans are very fond is Limberger, which is very rich and delicious, and when one can get it past the nose is greatly enjoyed.

Roquefort is a French cheese, originally made of goat's milk. This cheese is a great favorite as an after-dinner ending.

Nellie Maxwell

BURIAL AT OTTAWA.

Hon. James Justice to Be Laid to Rest Thursday

Special to The News.

Ottawa, O., April 17.—The body of Hon. Jos. Justice, of Marion, O, was brought here Wednesday noon, and lay in state in the M. E. church till 10 a. m., Thursday, when the funeral will be held. The services will be conducted by the members of the Masonic Lodge. Rev. Baumgardner, pastor of the M. E. church, will be assisted by Rev. Philpot, of Deshler, former pastor of this church. Mr. and Mrs. Justice lived here for a number of years. Mr. Justice was at one time representative from this county. He is survived by a wife and two sons.

EXPRESS SYMPATHY.

By United Press.

Washington, April 16.—The house today unanimously adopted a resolution sympathy for the relatives of the victims of the Titanic disaster.

CARTER & CARROLL.

BIG SUIT SALE ALL THIS WEEK

If Decisive Reductions will accomplish the selling of our Spring Suits, we will certainly close them out.

Never have we offered such great values as now at the commencement of a season.

Take advantage of prices named for Women's High Class Tailored Suits.

The Finest Tailored Suits That Ever Come to Lima at the Following Reductions:

Women's $100.00 Chiffon Taffeta Suit.....$50.00
Women's $50.00 Navy Glace Silk Suit.....$35.00
Women's $42.50 Tan Glace Silk Suit.....$32.50
Women's $45.00 Blue and White Novelty Suit....$35.00
Women's $50.00 Black and White Stripe Suit.....$35.00
Women's $45.00 Gray and White Novelty Suit...$35.00
Women's $45.00 Leather Whipcord Suit.....$35.00
Women's $42.50 Tan Diagonal Suit $29.75

Regular Price Women's Tailored Suits Reduced as Below.

Women's $35.00 Black and White Whipcord Suit..$25.00
Women's $35.00 Smart Navy Serge Suit.....$25.00
Women's $35.00 French Blue Whipcord Suit.....$25.00
Women's $35.00 Tan Diagonal Serge Suit.....$25.00
Women's $35.00 Leather Serge Trimmed Suit....$25.00
Women's $35.00 Suit with lace collars and cuffs...$25.00
Women's $35.00 Suit, with embroidery collars and cuffs $25.00
Women's $35.00 Navy Suit, with Ratine collars and cuffs $25.00

Extra Value Women's Tailored Suits at $19.75 and $17.50

Women's $35.00 Navy Blue Novelty Suit.....$19.75
Women's $32.50 Brown and White Whipcord Suit.$19.75
Women's $29.75 White and Black Pencil Stripe Suit$19.75
Women's $25.00 White Serge Suit, black collar and cuffs $19.75
Women's $25.00 Black and White Novelty Suit...$17.50
Women's $29.75 Tan, White Striped Novelty Suit..$17.50
Women's $35.00 Tan Diagonal Serge Suit.....$17.50
Women's $27.50 Light Gray Novelty Suit $17.50

New Spring Suits Now Offered at $10 and $15 Are Exceptional Values.

Women's $16.50 Navy Blue Serge Suit.....$10.00
Women's $17.50 Light Tan Braided Suit.....$10.00
Women's $16.50 Green Novelty Tailored Suit.....$10.00
Women's $22.50 Black and White Pencil Striped Suit $15.00
Women's $22.50 White Serge Tailored Suit.....$15.00
Women's $22.50 White Serge Light Blue Trimmed Suit $15.00
Women's $25.00 Light Gray Serge Tailored Suit...$15.00
Women's $25.00 Navy Serge, Braid Trimmed Suit..$15.00

TWO HUNDRED AND FIFTY OTHER NEW SPRING SUITS PROPORTIONALLY REDUCED AS LISTED ABOVE. WE SOLICIT YOUR CAREFUL INSPECTION OF OUR WONDERFUL TAILORED SUIT VALUES.

Carter & Carroll.

NEWSPAPER ARCHIVE®

Shrewd Check Worker Is Operating in Lima

Man Sailing Under Name of Wm. Leonard Cashes Worthless Paper On Two Local Saloonkeepers.

A shrewd individual under the name of William Leonard, who the police believe, hails from Toledo, succeeding in passing two worthless checks on Lima saloon keepers early Tuesday evening and is supposed to have since left the city. Milton Spiker, proprietor of a saloon on east Market street and August Kafitz, owner of the Germania saloon on North street, were the men who cashed the bogus checks for the smooth-talking young man. Each check was for $13.50 and bore the stamp of the Sterling Lumber and Supply Company being written on the First National bank. When presented at the bank this morning, bearers were immediately informed that Leonard had no funds there.

Early Tuesday evening, a young man entered the Spiker saloon on Market street and informed Mr. Spiker that he wished to cash a check there, in order to pay for a drink. The check was for $13.50 was cashed by the proprietor, little suspecting that he was being swindled and the fellow left the place. A short time later Leonard stepped up to the bar at Kafit's place on North street and ordered a drink. He informed Mr. Kafitz that he had only a check to meet the expense, and the proprietor readily agreed to cash the young man's check for a similar amount. Later on in the evening, Mr. Spiker grew suspicious and after an investigation learned that he had been victimized by the smooth-talking young gent. Police were notified early today and Detective Reed detailed for work on the case.

A check similar to the two cashed at the saloons was found on the street by a young boy who turned the paper over to the police. With three checks in their possession, each stamped in the same manner, calling for similar amounts and indorsed in the identical way, police have strong clues that may lead to the arrest of the young man. It was learned this morning, however, that a fellow answering to the description of the swindler was seen to board a train at the Erie depot late Tuesday night. Police are not inclined to give credence to the report and opinion that the fellow is yet in the city.

A person answering to the description of the swindler of Tuesday night, victimized Mrs. J. S. Flowers, wife of the owner of the Lima Suititorium on south Elizabeth street, early Monday afternoon. A young man going under the name of Emmet Emerich stepped into the place and informed Mrs. Flowers that he wished to pay for a suit he had had cleaned there some weeks ago. It was found that Emerich owed $1.25 and he presented a check calling for $14. After cashing the check at the First National bank, officials there refused to honor it.

Emerich answers to the same description as Leonard and police believe he is the same fellow. He is described as a well-dressed young man of twenty-two years wearing a dark suit and a felt hat.

TORNADO KILLS THREE.

By United Press.

Covington, La., April 17.—The village of Goodbee, near here, was destroyed by a tornado early today. Three persons were killed and five injured.

Men and Matters

Douglas H. Thompson, a former Van Wert young man who is now employed in the machinists' department of the Wabash railroad shops at Ft. Wayne, has been sent to this city by the Wabash railroad officials to officiate as inspector on the work that is being done at the Lima Locomotive Works for the road. The Lima company is rebuilding a number of locomotives for the Wabash.

E. M. Fullington, of Toledo, popular traveling representative of the Red Man Scrap tobacco people, is a guest at the hotel Manhattan. Mr. Fullington is a cousin of State Auditor E. M. Fullington. He has many friends in Lima and has agreed to supply the entertainment committee of the Lima lodge of Elks with some paraphernalia which will be used in the coming minstrel performance which is being stated by members of the lodge.

J. L. Beatley and Thomas E. Thorpe, of Cleveland, and M. E. Bundy, of Russell's Point, Indian Lake Park, were visitors in this city today. Mr. Beatley is to be the new manager of the Russell's Point hotel and is planning a number of improv[illegible]s which will be added to that [illegible]lry as soon as the weath[illegible] permit. Fourteen addition[illegible] will be built onto the hotel [illegible] and the dining room will b[illegible]ged. This room will be 60 by [illegible]eet in dimensions when completed. Mr. Thorpe has charge of the amusement concessions at the "Point" and announces that the popular dance pavillion will be reopened there soon. The place will be conducted fully as carefully as heretofore and no dancing will be permitted on Sunday. Mr. Thorpe will also erect a new restaurant near the dance hall. Mr. Bundy is proprietor of a boat landing and grocery and provision store at the "Point."

A number of local Elks will go to Ottawa this evening to attend the annual banquet of Findlay Lodge No. 75, given in honor of the Ottawa members of the order. The inimitable Peter Fish Laughlin is on the program for a song at the social session which will follow the banquet.

Henry Enck, of the board of trustees of the Central Church of Christ, announced today that Prof. Barrington, head of the department of music at the Ohio State University, wil be here tomorrow evening with the Glee and Mandolin clubs of the University. The clubs will give a concert at the Central Church tomorrow evening and Prof. Barrington will render a vocal solo as a part of the excellent program promised.

Tom Railing, a former Lima young man who has been a professional baseball player for several years, is in the city visiting Messrs. C. F. and C. W. Railing, of the firm of Railing Brothers, painters and decorators. Tom is now under contract with Cadillac club in the Michigan State League but as the season does not open in that league until the middle of next month, he has not yet been required to report. He would like to be given a try-out on the Lima team and believes he can find means of securing his release from the Cadillac team if he can secure a berth with the Lima team. Railing pitched for the Maxwell Americans in this city several years ago and also made good in the Interstate League. Since leaving here he has played in several minor leagues, including the Texas.

NEW INCORPORATIONS.

By United Press.

Columbus, O., April 17.—The Geo. B. Scrambling Co., Cleveland $35,000; The Goodale Realty Co., Toledo $10,000. The Toledo Industrial Exposition Co., Toledo $15,000. The West Side Co-operative Grocery Co., Cleveland $5,000. The V. L. Ney Co., Canton, increase $30,000 to $55,000. The B. F. Wade & Sons Co., Toledo $60,000 to $70,000. The Schneider-Becker Dairy Co., Cleveland $50,000 to $100,000. The D. M. Cooper Co., Cincinnati, reduction $10,000 to $1,500. The Hinde-Cole Realty Co., Cleveland, name changed to the Hinde-Farrell Co., The Second Friend's Church, Cleveland.

25 TAILORED AND DRESS HATS GO AT HALF PRICE, THURSDAY, FRIDAY AND SATURDAY AT ALBERTS.

C. O. Sullivan, traffic manager of the Western Ohio traction railway, left this morning for Fort Wayne to attend a meeting of the Central Electric Traffic Association.

City Attorney Jackson went to Wapakoneta this mornin gon a short business trip.

Special Sale Foulard Silks

Thursday, Friday and Saturday---Great Values

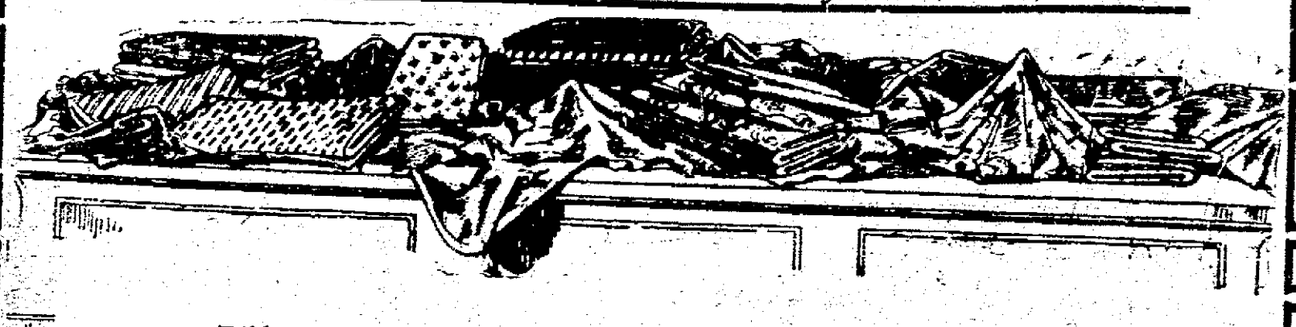

Thousands of Yards to Select From

The lot is comprised of the season's newest designs in this popular silk, several thousand yards coming to us at unusually favorable concessions in a big purchase just received from a leading wholesaler who was anxious to close his season. With this purchase, we have combined our own splendid stocks of high grade foulard and other silks for this rousing three days' sale.

DON'T MISS IT. YOU LOSE MONEY IF YOU DO.

Regular 58c and 65c Silks, 38c Yard.

Over 1,500 yards foulard silks in all the latest designs and colorings, such as navy, Copenhagen, brown, tan, helio, green and others. Width, 22 inches. Regular 58c and 65c qualities, in this three days sale,

38c

Regular 75c Foulards, 59c Yard.

Handsome 24 inch stripe and figured foulards, also our regular 27 inch plain messaline, selling regularly at 75c yard. Take your choice from this splendid assortment, Thursday, Friday and Saturday, at

59c

$1.00 Messaline Silks, Special 81c Yard.

You will save just 19c per yard in buying your new waist or dress during this three days' sale. Beautiful yard-wide colored messaline silks, newest shades of brown, tan, helio, navy, copen, grey, green and also black. Thursday, Friday and Saturday, only, yard,

81c

Regular $1.25 Poplins, Special 98c.

A great bargain—these $1.25 silk and wool poplins, beautiful materials, noted for their soft, clinging texture and lustre, 24 inches wide, choice of navy, tan, black, wine and others, Thursday, Friday and Saturday, only,

98c

Fancy Jacquard Silk, 29c Yard.

A special group of regular 39c and 50c fancy jacquard silks and silk and cotton eolienne, 27 inches wide, all washable and a beautiful line of colors to choose from—Thursday, Friday and Saturday, only, per yard,

29c

25c Seco Silks, Special 15c Yard.

Nowhere will you find such good values in this popular spring and summer material. Choice of plain or polka dots—a fine silk and cotton mixture especially adapted for waists and dresses. Regular 25c quality, Thursday, Friday and Saturday, per yard.

15c

THE NEWSON-HAWISHER COMPANY

SPECIAL NOTICE

Some of our citizens are mailing to us coupons like the one below, but fail to write their nam and address before enclosing the coupons in stamped envelopes.

Without the name and address on the coupon it is impossible for us to comply with request or to send the booolets desired. If a reader of this notice has mailed such blank to us, please forward name and address to The Lima Mausoleum Company, 309 Masonic Building, Lima, Ohio.

For full information CUT THIS OUT, Mail with name and address to
THE LIMA MAUSOLEUM CO.
309 Masonic Building

Name .....
Address .....

A Beautiful Booklet Will Be Sent.

Special Sale of

CHERRY TREES

Thursday and Friday 25c Choice of Two Varieties

Just like you have been paying agents 50c and 75c for.

An unheard of price for fine trees

These trees are in fine, healthy condition; have been inspected by the regularly appointed state authorities and are first class in every respect—no culls—but straight, smooth bodies—and thrifty.

Two varieties, Early Richmond and Montmorenci—both well known in this locality. They are of liberal size, ranging between five and six feet in height. Plenty of roots and profuse in branches. All are budded—none better at any price. Nurserymen and agents get 50c and 75c apiece for them.

How we are able to quote such a low price is a long story—but in brief, the trees represent a prominent Ohio nurseryman's surplus stock after filling his spring orders. The trees are here and will be on sale in our basement Thursday and Friday. Only 500 of them. It's to be a "first come, first served" affair. Mail or telephone your order if you cannot come in person. Not more than ten trees to a customer.

Instructions for planting, trimming, spraying and cultivating goes with each purchase.

THE NEWSON-HAWISHER COMPANY

LIMA'S BIG STORE—THE NEWSON-HAWISHER CO.—LIMA'S BIG STORE THE NEWSON-HAWISHER CO.—LIMA'S BIG STORE

Beginning Thursday Morning We Inaugurate a Closing Out Sale of Men's

STETSON OXFORDS

At One Special Price---Choice

$5.50 and $6 Grades $3.95 $5.50 and $6 Grades

All Sizes { TAN VICI GUN METAL PATENT VICI KID } All Sizes

Including the Famous "Corndodger" Last

As previously advertised, we are to devote our entire future energies in this section to WOMEN'S AND CHILDREN'S, BOYS' AND GIRLS' SHOES—and we need the room quick—that's the reason.

See these Oxfords in our Show Window. For convenience in selecting, the entire stock will be arranged on special sale tables; so help yourself—only one price—$5.50 and $6.00 grades, $3.95.

THE NEWSON-HAWISHER COMPANY

NEWSPAPER ARCHIVE® NEWSPAPER ARCHIVE®

THE LIMA DAILY NEWS

AN INDEPENDENT NEWSPAPER.

Published Every Evening and Sunday Morning by The News Publishing Company at the News Building, 121 East High Street.

A. WEINZELBAUM——Editors and Managers——L. S. GALVIN

SUBSCRIPTION RATES:
By Carrier, (4 weeks)..... 30c
By Mail (except Saturday) per year..... $3.00

Entered in the Postoffice at Lima as mailmatter of the second class.

Western Representative: H. L. SELDEN, People's Gas Building, 122 South Michigan Boulevard, Chicago, Illinois. Eastern Representative: A. E. CLAYDEN, 45 West 34th Street, New York City.

ANY NEGLECT on the part of the carrier should be reported at once to the office. Both Phones 477. Columns open to all. Articles must be brief. Long ones as a rule, refused. All communications must be signed by writer, as an evidence of good faith. Anonymous communications will not be published.

Population of city last census 30,508. Lima's Trading Area "1910 Census." 321,905 Sworn circulation excess of 7,500 net paid.

The News accepts advertising with a guarantee that it has a larger daily paid circulation than any other Lima newspaper. Advertising will be published free if examination proves otherwise. Write it in your contract. Circulation books open for examination by advertisers at any time.

THE FRAILTY OF MAN.

Pause with the world that is today in deepest mourning for the hundreds who are asleep in the deep as the result of Sunday night's accident to the world's greatest ocean liner.

Just in the midst of death, when homes are desolate, when women are widowed and children rendered fatherless, is no time to moralize. There is possibly no moral to be had in this instance. It is just another evidence that death rides upon the waves as well as we have evidence every day that death abides on the shore.

It only serves, sad as the lesson, to show the frailty of man as compared with the wonders of the deep. Man in recent years has builded what he calls "fireproof" buildings. It is a direct challenge to the fire-fiend. But "fireproof" buildings burn, lives go up in smoke and "fireproof" buildings, constructed under man's frailty, prove only charnel houses after all.

The ill-fated greyhound of the sea was considered "non-sinkable." On her first trip the crash came that sent her and innocent souls to the bottom of the Atlantic. Another evidence of man's frailty.

Man buildeth better today than in days of old. Man's ingenuity is three-fold today what it was a century ago. It will grow as the world goes on. But the frailty of man will be apparent day in and day out as accidents akin to the one that befel the Titanic occur—all destined to show man his frailty and to get him in closer communion with the One who alone can conquer on both land and sea.

THE CAUSE OF OUR WOES.

More than one man who has studied to find the cause of our woes has had to give up in disgust after years of diligent work. Has had to admit that the problem is baffling and passeth his understanding.

It remains for a professor in the University of Missouri to give us about the best latter-day solution. He attributes the principal cause of our woes to fashion. And he may be right. There can be no cure for poverty when all surplus energy is dissipated in show. When a dollar is spent for a gaudy, costly feather, or fur, or a gem, it is so much energy wasted. Fashion is always taking from a man his strength and virtue. It is not unkind to say this applies in a large way to the feminine sex.

This rush for style and social prestige these days is belittling, to say the least. It drags the mind to low levels. Inspiring and beautiful thoughts are not in the mind or heart of the one all aflame to know the latest from Paris. So long as our desires fix themselves in the gratification of vanity and the creation of envy we are going to find that all our possessions are as dead sea apples and our lives only made up of weariness.

The professor that argues that fashion is the cause of our woes has come so near to a solution of the problem that he deserves a promotion to a higher chair than he may now hold.

THE GREATEST DANGER.

Congress yesterday appropriated the sum of $300,000 to relieve conditions now existing in the flooded Mississippi valley. To many it appears that Congress has set side this money after the flood has abated.

But the greatest danger is yet to come. We refer to the diseases that are certain to follow in the wake of the flood. The temptation to move into houses lately under water before they have dried out will be great. Walls have been overflowed and polluted with unclean waters of the flood. This flood water is filled with decaying filthy place possibly never before reached by water. Further, this flood water is filled with decaying vegetation and contains much more animal matter than the water of a river. This water, entering the homes and leaving its myriads of germs about the cracks and crevasses is going to cause the death of many people.

The people of the South have the sincerest sympathy of the people of the North. That was shown when the vote on the passage of the bill carrying an appropriation of $300,000 was unanimous. But the North must not stop at bestowing sympathy. There is something else to be done for a general epidemic in the South would affect the North. So it behooves the people of the North to keep right on heartily lending their assistance as well as their sympathy to getting affairs after the great flood in such shape that the loss to the south will be reduced to a minimum and thus reduced will scarcely effect states above the Ohio river.

Now that the soda fountains are about ready to resume operations after a long season of idleness wouldn't it be a good idea for the health officer to peep in occasionally and see under what sanitary conditions the syrup is being made?

As near as we can determine up this year of Our Lord A. D. there hasn't been a living soul touted for vice-president on either ticket. Looks like both parties may have to advertise for this class of "help" wanted.

"What has become of the old-fashioned man who used to say he was 'all het up?'"—Bellefontaine Examiner.

The winter of 1912 probably killed him.

About the only man that has no complaint against the courts and doesn't know nor care what the recall means is the fellow that's sensible enough to attend to his own business and keep out of courts.

It won't be long until the ice man will be explaining that ice is high following an open winter because its scarce and high after a hard winter because it was too cold to get anybody to cut it.

While news that Taft is soon to send another message to Congress is all right, its those cheering messages from the Lewistown reservoir that impresses most men in this section now.

That Lima man whose excuse used to be that he was going down town in the evening to "see a man" can change it now and tell his wife he "just wants to glance over the score board."

Sen. Cummins announces that he will not withdraw from the presidential race. Its the first time some of us knew that he was in the race.

We will agree with the Lima philosopher who said he could never bring himself to believe that the fellow who gets his hair cut on Saturday is a gentleman.

About the only thing a lot of people find to complain of is that under this form of government of ours there isn't a good soft job for everybody.

Lillian Russell contends that every woman is entitled to one good husband. Yes, Lil, but you've cornered the market.

Rudyard Kipling has just written a poem on "Irish Home Rule." Over here poets that write about anything but spring just now get $10 and costs.

There's different kinds of liars in the world. The man who declares he never made a mistake is just classed as an ordinary liar.

April showers bring May flowers—and an occasional case of tonsillitis.

Name Em! Name Em!

We know some folks whom, if served on a cannibal's table, would require lots of salt to make them palatable.—Piqua Call.

Fifty Years Ago Today. April 17.

An electric light invention by H. N. Baker was successfully operated in Philadelphia before the Franklin Institute. The apparatus was found to be exceedingly simple and inexpensive.

General McDowell's Federal corps reached Falmouth, on the Rappahannock, opposite Fredericksburg.

THURSDAY CHALLENGE SALES

Quality Goods at Lima's Lowest Prices

DON'T OVERLOOK THESE ITEMS

The list of items below will give you a slight idea of the bargains you may expect to find in our weekly challenge sale. When you take into consideration that our merchandise represents quality and low prices you should by all means come and get your share. Read and profit.

We Meet and Beat All Competition.

Extra Challenge Sale Items

35c Children's rompers made of blue chambray, sizes from 2 to 6 years. Better than home sewing, in the great challenge sale Thursday, 19c.

$1.25 curtain stretchers made of seasoned bass wood. Will not warp. A complete curtain stretcher in the great challenge sale Thursday, 79c.

5c toilet paper, large roll, sanitary tissue in the great challenge sale Thursday, 10 rolls for 25c.

39c women's muslin corset covers, dainty lace and embroidery trimmed, neat styles, in the great challenge sale Thursday, 10c.

25c cluny laces and insertions. Beautiful designings in all desirable widths, not more than 10 yds. to a customer, in the great challenge sale, Thursday, at 7c the yard.

45c white table damask, mercerized finish, offering a dozen new patterns. Not more than 6 yards to a customer. In the great challenge sale, Thursday at 19½c.

15c men's dress hose, fancy patterns, all colors, in the great challenge sale at 8½c a pair.

Challenge Sale of Women's Suits and Coats

We place on sale Thursday in the great challenge sale a lot of women's suits and coats, selected from our regular stock. These garments are sensational bargains, for the prices asked.

$16.50 Women's New Suits

Consisting of a quantity of women's white serge suits, handsome tailored, strictly mannish in appearance. Coat is silk lined and has a coat collar with a popular side effect. White serge suits are the predominating styles for spring and summer. Extraordinary special in the great challenge sale, Thursday at,

$9.98

$15.00 Women's Spring Coats

Offering a quantity of women's spring coats in popular English fancy mixtures, in light and medium dark gray patterns. Tailored full length with coat and sailor collars, some have the long French reveres. A stylish garment for stylish women. All sizes in the challenge sale Thursday, your choice at,

$7.78

The Leader — ALWAYS IN THE LEAD

Extra Challenge Sale Items

7½c standard apron ginghams, various size checks and plaids in all colors, in the great challenge sale, Thursday, at 4 1-4c a yard.

39c women's Lisle union suits for early spring wear, perfect fitting garments, all sizes in the great challenge sale Thursday, at 23c.

7c toweling, good quality material, blue and red checked patterns, not more than 8 pards to a customer in the great challenge sale Thursday, 3½c.

75c women's long kimonas, attractive oriental patterns, large flower designings, in light and dark colors, in the great challenge sale, Thursday, 44c.

$1.75 men's and women's umbrellas, with a union taffeta cover and steel ribbed frame, offering various attractive handles, in the great challenge sale, Thursday, 87c.

25c men's heavy suspenders, ideal for policemen, firemen and the workingmen, heavy leather ends, strong resisting elastic, special offer in the great challenge stle, Thursday, at 14c.

$15.00 wilow plumes, beautiful long fibre, real hand tied, extra large in white or black, plucked from the African male ostrich, in the great challenge sale Thursday, at $6.98.

The Nearby Press

There's a Reason.

While out at the park the other day we made the discovery that a cinnamon bear doesn't smell like cinnamon.—Toledo Blade.

We Know Several.

There are others besides the theatrical manager who spend a lot of money to make a show.—Sidney News.

A Good Idea.

The stork is said to be responsible for disbanding of a Chicago whist club. Why not give him a chance at the militant suffragists?—Cleveland Leader.

They Had to Live.

The city will look much better when all the ash piles have been removed. And say, there must have been an immense quantity of canned goods used last Winter!—Bellefontaine Examiner.

Judge Has Been There.

An Allentown judge rules that a man late in court because his wife made him wash the dishes is not guilty of contempt.—Dayton News.

You Couldn't Hire Me to Wear Dress Shields Again!

I Use That Marvel, PERSPI-NO!

Rip out the dress shields from your dresses, girls! Rip them out! You don't need them any more, absolutely never more! Never again will your gown get

Simply a Powder

One, Two, Three, and It's Done

stained, fade, get stiff and be ruined because of a big soppy perspiration spot at the arm-pits.

It doesn't matter how light or heavy your clothing, or how stuffy and hot it may be indoors, in the theatre, ballroom or concert-hall, PERSPI-NO will keep your arm-pits just as fresh and dry as the back of your hand,—just glorious!

There'll be no more running of colors in colored gowns, at the arm-pits. No more misery from rolled up dress shields that form a ropy wad under the arms. No more humiliation! Just a little PERSPI-NO will do it all. It's a powder, applied with a pad. A pad in each box. It's done in a minute. Never injures or stains the fabric, absolutely safe.

Satisfaction guaranteed or money back.

PERSPI-NO is for sale at your druggist's at 25c a box, or sent direct, on receipt of price, by the Perspo Co., 715 Lincoln Ave., Chicago. For sale and recommended in Lima by Central Drug Store, Red Cross Drug Store, Mellville Drug Co.

Amusements

Harry Bulger in "The Flirting Princess."

Harry Bulger, who comes to the Faurot Saturday matinee and night shortly in an entirely new edition of his latest success, "The Flirting Princess," is popularly known and referred to amongst his chums and associates as "King Bulger." The reason for this sobriquet is quite natural on account of the genial Harry being chosen almost invariably to play "Kings" parts. Bulger played "Tramp" parts so long previously to the "King" roles, that a play with a "tramp" part was not thought to be capably cast without Bulger's being engaged as the tramp and now he comes at his very best—neither as a king nor a tramp, but as "Sporty Bangs," a menial chauffeur. This is the closing attraction of the season.

ORPHEUM THEATRE
Thursday, Friday, Saturday.

The suffragette show proved a big success and played to a splendid business. Mille Nadje, the perfect woman, presented a most wonderful act for a lady. The Keene Trio own much applause, and made many friends during their short stay in Lima. Sans and Sans were also popular as was Bessie Leonard, and Miss Camille with her Miniature dog circus.

The attraction for the last three days will be entirely different and a bill of the highest quality. Burt C. Weston and Eunice Raymond, will be one of the week's end features. They will present Miss Raymond's screamingly funny and clever political comedy, called "The Governor Pro Tem, an act full of bright and catchy lines and many funny situations. Both Miss Raymond and Mr. Weston are rated among vaudeville's best artists. The Webber Family, acknowledged to be among the world's greatest acrobats, will be another feature. There are six people in this act and all artists in their line. May and Lily Burns, will be seen in a clever vocal and instrumental act. Joe Brennon vaudeville's representative Irish Comedian, will still be another feature. M. J. Maurice, in a comedy magic act, and new pictures will constute a splendid bill for Thursday, Friday and Saturday.

Willie (aged seven)—Say, pa, I can do something you can't.
His Father—What's that?
Willie—Grow.

ORPHEUM.

THURSDAY, FRIDAY AND SATURDAY.

Weston-Raymond Co.,

"THE GOVERNOR PRO TEM."

MAY & LILU BURNS, Singing and Music.
JOE BRENNON, Irish Comedian.
M. J. MAURICE, Comedy Magician.
ORPHEUMSCOPE, Latest Photographs.

THE WEBBER FAMILY.

World's Greatest Sensational Acrobats. Daily Dime Matinee; 2:30. Evenings 7:30 and 9:00; 10, 15 and 20 Cents. Grand Concert On Sunday Evenings at 8:15.

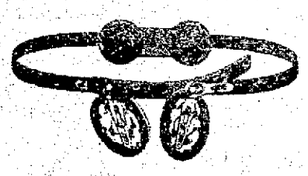

H. F. VORTKAMP,

The Rexall Store

We fit Trusses that fit. A Truss that you can wear with comfort. If you need a Truss call in and we will show you the best Truss that is made.

Main and North Streets, LIMA, OHIO

LOWNEY'S COOK BOOK FOR A PRESENT

Cut out this coupon and present it at the NEWS office with the expense bonus amount of 48c for the volume, which covers the items of the cost of packing, express from factory, checking, clerk hire and other necessary EXPENSE items. The book by mail, 14c additional.

News Cook Book Coupon

Wednesday, April 17, 1912.

Six Consecutive Coupons from this date and 48c bonus gets this handsome book.

Bowers' Butter Krust Bread An excellent loaf of bread. Is so named by reason of the fact that it is baked CRUSTY and is finished with a dash of fresh creamery butter as it comes from the oven.

5c AT YOUR GROCER.

NEWSPAPER ARCHIVE® NEWSPAPER ARCHIVE®

AD SUCCESSOR

Jos. W. O'Hara to Take Late Judge Price's Place

WILL ONLY SERVE ON UNEXPIRED TERM UNTIL JANUARY FIRST, 1913.

Governor Judson Harmon has announced the appointment of Judge Joseph W. O'Hara, of Cincinnati, as a member of the Supreme Court of Ohio, to fill the vacancy occasioned by the recent death of Judge James L. Price, of this city. The appointment will become effective at once but Judge O'Hara will only serve on the bench until the first of January next year, unless elected at the election next fall to succeed himself, as the law governing prescribes that he shall serve only until his successor can be elected and qualified.

The appointment of Judge O'Hara will bring disappointment to a number of prominent lawyers and jurists throughout the state, there having been a large crop of aspirants who hoped to secure the appointment as successor to the late Lima jurist.

* * * *

Among the visitors at one of the local hotels last night were Messrs. Earl Travis and "Chet" Smith, of Paulding, the former being the senior member of the loan firm of Travis & Cooper, at the Paulding county seat, and Mr. Smith being a prominent real estate owner and an automobile dealer. Mr. Travis is one of the leading republican politicians of Paulding county and the Fifth Congressional district. He was for many years the right hand man in the Paulding county organization which was headed by W. H. Phipps, who is niw holding a responsible government position in the Philippines. He is a staunch supporter of President Taft and states that the Fifth district will elect Taft delegates to the national convention. Mr. Smith is also a republican and a Taft supporter.

* * * *

In addition to having launched an alleged bolter democrat into the field to oppose Judge Michael Donnelly for election to a second term on the circuit court bench, the Fifth Congressional District has a democratic congressional fight on hands that is unique. Congressman Timothy T. Ansberry, of Defiance, is a candidate for Fourth term and Dennis D. Donovan, of Henry county is a candidate against him for the nomination. The only difference at issue between handsome Tim and the eloquent "Denny" is that the former is a candidate for fourth term and Donovan is a candidate for third term, the Napoleon man having served two terms in congress prior to the election of John S. Snook, of Paulding county.

* * * *

Scott Williams, socialist mayor of St. Marys, spoke to a good sized audience of socialists in the assembly room at the court house last night and during the course of his remarks he dwelt at some length on the local situation. He commended the Lima Local for voting Mayor Shook and Safety Director Blank out of the Socialist organization but at the same time he declared the Local was at fault in not having kept the revolutionary spirit sufficiently alive in the organization to command the loyalty of Shook and Blank to the cause and to the party.

In St. Marys, according to Mayor Wilkins, every appointment which he made after his election was first approved by the Socialist Local. All questions of public policy are referred to the Local and the wishes of the majority of the member that body are respected by the chief executive. The decision of the Local is supreme with him.

During the evening a brief address was also delivered by Comrade Charles Priestap, one of the wheelhorses of the Socialists' party in this city.

* * * *

Vernon E. Vining, of Celina, son of Speaker S. J. Vining, will be in this city tomorrow night with the Men's Glee Club and Mandolin Club of the Ohio State University, which organization will give an entertainment at the Central Church of Christ on west North street. Young Vining is a talented reader.

* * * *

Politics are being played in the city service department according to the latest reports filtering from the city engineer's office. A. G. Goodenow, who was expelled from the Socialist Local because he accepted a position under Mayor Corbin Shook, has been relieved of his duties as rodman in the city engineer's office, it is said, because of trivial disputes over politics, and in order to make room on the staff for Fred Botkins, a son-in-law of no less a person than Mayor Corbin Shook himself. Botkins was appointed to service in the department, yesterday, by Service Director Harman.

Botkins formerly resided in this city, but for some time has been in Chicago. A few days ago he returned to Lima, and has since been appointed on the city engineer's staff as rodman displacing Goodenow.

"I must express the deepest admiration," he said, "for the carrying out of that best of sea traditions, the saving of those least able to save themselves."

DEATHS AND FUNERALS

ALBERT ENSLEY.

Albert Ensley, aged 45 years, son of George Ensley, died at his late home, 341 Lanny avenue, at 2:10 o'clock this morning his death being due to lung fever from which he had suffered for five weeks. Deceased was born in Fayette county, O. Surviving are his wife, two daughters and one son. The daughters are Mrs. Idra Melson and Miss Ada Ensley and the son is Asa Ensley. Arrangements for the funeral have not been completed.

MADISON PETTIFORD.

Madison Pettiford, aged 46 years, colored, died at his late home on east High street, yesterday afternoon, death resulting from a long illness. The deceased was 46 years of age and leaves a wife. The funeral will be held from the A. M. E. church at 2 o'clock tomorrow afternoon, with the pastor, the Rev. Mr. Young officiating, assisted by the Rev. Mr. Jordan, of the Second Baptist curch. Interment will be made in Woodlawn cemetery.

MRS. M. A. WICKHAM.

Short funeral services were held this morning over the remains of Mrs. Margaret A. Wickham, who died suddenly yesterday morning at her home on south West street, and the funeral party departed over the Lake Erie & Western road for Rankin, Ill., where the funeral proper will be held and interment will be made. The deceased was a member of one of the local hives of the Ladies of the Maccabees and of the Ladies' Auxiliary to the B. of R. T. Members of both organizations attended the funeral services this morning.

JAMES B. JEWETT.

James B. Jewett, aged 74 years, died very suddenly at the home of his daughter, Mrs. Edward Foster, No. 1332 Lakewood avenue yesterday, death being caused by a stroke of apoplexy. Mr. Jewett had spent many years in the employ of the C. H. and D. R. R., here where he was a storekeeper. He had been in his usual good health for the past few weeks.

Mr. Jewett retired from active life several years ago and spent most of his time in his old home at Cadiz, O. Surviving his death are his wife, two daughters and three sons. The daughters are Mrs. Edward Foster at whose home he died and Mrs. James Ewing of Omaha, Neb. The sons are Thomas Jewett, of Cleveland; James Jewett, of Riverton, Wyo.; and Maurice Jewett of Cleveland. Funeral arrangements have not been completed.

BUILDING PERMITS.

Building permits were issued at the clerk's office today to the following:—

C. C. Bauer, a $600 addition to his home on Washington street.

F. E. Harman, a veranda to his home at 510 west High street, to cost $125.00.

J. H. Haynes, a $150 garage in the rear of his home on west North street.

Francis Curtis, a $60 addition to his home, 914 Madison avenue.

Bernard Biracree, a $100 addition to his home on S. Elizabeth street.

John Levett, a $300 addition to his home at 818 north Union street.

$600 one story business room in the Deisel block in the rear of the Hughes jewelry store.

GARBAGE REMOVED.

Garbage of all kinds removed, by the load or by the job. Wagon will stop at your place once a week if desired. Lawns also taken care of. Old phone 1636.

B. SHAFFER,
4-17-1wk 355 east High street.

SHOCK KILLS HER.

By United Press.

Brockton, Mass., April 17.—Distressed by the news that her cousin, John E. Maguire, 30, of this city was lost on the Titanic, Miss Katherine E. Maguire, 50, died after reading the details in a newspaper. Miss Maguire was employed in a Brockton factory and was prominent in the Catholic federation and other societies.

"Buckskin Bill" Woody, the Arizona cowboy, stranded in Lima early last week and who later secured employment at the Locomotive works last night, in order to realize transportation to Hamilton, disposed of his frontier outfit, consisting of boots, spurs, flannel shirts, leather cuffs, Colt's revolver, holster and belt to Captain Andrew Earnst, indomnitable night captain of the police, for a mere song.

MISS LILLIAN SELFRIDGE TO BECOME MRS. FRANK SPENCER THIS EVENING.

One of the most elaborate and lavish weddings of this season will occur at the Market Street Presbyterian church this evening when Miss Lillian Selfridge becomes the bride of Mr. Frank Sanford Spencer, of Boston, Mass. The ceremony will be performed at eight o'clock by the Rev. Dempster. The bride will be attended by Miss Anna Spencer, sister of the groom, as maid-of-honor, and the Misses Edith Finley, Marie Decker, Evelyn Davison and Marguerite Mitchell, as bridesmaids. Mr. Fred Spencer, brother of the groom, will act as best man and Messrs. Dick Gould, Jima Hughes, Calvin Selfridge, and Brice Selfridge will be the ushers. Miss Edna Peate will play the wedding march. The pretty young bride will be given away by her uncle, Mr. O. B. Selfridge. About two hundred and fifty relatives and friends will witness the sacred ceremony.

An elaborate wedding reception will be given at the Elks' Home immediately after the ceremony, to which about one hundred and fifty guests have been invited.

Extensive and lavish floral decorations will beautify the church altars and the reception room.

TEDDY FLAYS SEN. LORIMER

"I WAS AGAINST HIM 18 MONTHS AGO AND AM NOW."

By United Press.

Hastings, Neb., April 17.—"You couldn't get a clearer idea of the difference between our principles and those of our opponents than from the result of the fight in Illinois, where the only two votes Taft received were the ones in Senator Lorimer's pocket."

With this statement in which he hurled defiance to the Taft managers of Nebraska, Theo. Roosevelt opened his campaign in the Nebraska Presidential preference primary fight. He addressed a crowd of 1,500 in the Kerr Opera House.

"Gussie Gardner, in a telegram this morning, said Mr. Taft was against Lorimer" continued Roosevelt. "But Mr. Lorimer didn't know it until Lorimer failed to carry Illinois for him. I was against Lorimer eighteen months ago at a banquet. I am against him now."

MISSING BOYS

HAVE NOT YET BEEN LOCATED BY THEIR ANXIOUS RELATIVES.

At noon today every effort to locate George Bingham and Albert Nusbaum, the two lads who are believed to have been kidnapped by young Nusbaum's uncle, Forest Nusbaum, had proven fruitless. G. A. Bingham, the father of one of the lads, in a desperate effort to find his son, left this morning for Toledo, where he will make a determined search for the lad.

Juvenile Judge Hutchison, who notified the juvenile officers of Toledo yesterday of the boys' disappearance, got word from the Toledo officials this morning to the effect that no traces of the young culprits had yet been found. A report reached this city last night that the boys had been taken into custody by the Toledo police, but such proved unfounded after an investigation this morning.

RAINY WEATHER

Did Not Prevent Dan Cupid From Being Busy.

Two couples were made happy at the court house this afternoon when license clerk Miss Mayme Duggan issued marriage licenses to them. The mated parties were Francis A. Sewards, 22, clerk and Miss Mabel Harris, 19, cigarmaker; the Rev. Father Bonner to officiate. Both are Limaites. The second pair: Frederick William Zimmer, 24, Jackson township, and Miss Ora Birdie Heath, 30, Bath township; the Rev. Mr. Schlueter to officiate.

KNIGHTS WILL DANCE.

Lima Council of the Knights of Columbus, will hold a ladies' social and dance at their lodge rooms and club rooms in the Holland buiding this evening. The dance program will start at 9 o'clock. Music will be furnished by the Page orchestra of Urbana.

Fred Botkins, yesterday, was appointed as rodman in the city engineering corps by Service Director Harman, succeeding A. G. Goodenow, resigned.

I Want Valeska Suratt all Women Graciously Revealed By Valeska Suratt, the World's Most Famous Self-Made Beauty

Wrinkles Will Surely Go, A Pearly Skin Will Surely Come, and the Form Will Take on a Glorious Contour of Unrivaled Beauty

Say what you will, there are three things which are the very basis of beauty. Without these three you may as well make up your mind that your efforts in other directions will almost surely fail.

Even these three things must be done in a certain manner and with certain treatments otherwise although you will be doing the right things, you will not be doing those things right. I nother words, you will be "in the right church but the wrong pew."

The following three things constitute the very essence of my success. When everything else in the line of beauty culture became marvelously easy. I had something to build up on. Every woman will have to do the same thing. Exercise won't do it. Dieting and sleeping won't do it. But you can do it in spite of late suppers, late hours and the omission of heavy, bothersome exercise.

This trio consists of first, complete eradication of wrinkles; second, making the skin free of spots, as soft as velvet, and with a bloom like the petals of a rose; third, the development of the form and the bust to beautiful lines of contour and luxurious fulness.

There are other things, of course, besides these three, but I mention them as absolutely basic, right at the start. Begin on these now. Follow the instructions which I give you below and I can assure you that you will marvel at the change in yourself when you look in the mirror in a few short weeks thereafter.

The treatment I give you is absolutely different from anything I have ever before heard of, and I have for a long time been importuned by my friends to reveal the secrets to them I did so to those whom I thought would follow my instructions, and invariably the result has been glorious—yes, beyond their expectations. The results upon myself were, I will say truly marvelous. No other word will express it.

I want each one of you to begin today by using the following secret. By a liberal and faithful application of it you will soon find that all the creams you have been previously using are cast in the shade.

I myself used almost everything sold for this purpose, and I know.

You will find your skin taking on a beautiful, radiance, a purity indescribable. Dull spots in your complexion will go away with the muddy or ashy color. A softness will supervene which will be adorable. Your face will rival the rose. You can do it, and might as well start now.

Pour half a pint of water in a granite-ware pan, and let it come to a boil. Add two tablespoonsfull of glycerine. Keep stirring, while adding little by little one ounce of zintone, until it is all dissolved. Then let it cool. If the cream is too thick to pour easily from a bottle, thin it down a little with more hot water. When cool pour into a bottle. The cream will be white and satiny.

After bathing in the morning, hold a wet, hot towel to the face several times for several minutes. Rub this cream on the entire face liberally, at the same time pinching the skin all over. Let the cream dry and apply your complexion powder. Repeat this again at night, omitting the powder, of course, unless desired. You will soon see the result. Any good drugstore will sell you the zintone for about fifty cents.

Now for the wrinkles: I will repeat what I stated last Wednesday for the benefit of others.

In a large bowl pour one-half pint of boiling water. In this pour two tablespoonfuls of glycerine. Place this bowl in a pan of water on a slow fire. In a few minutes add two ounces of eptol and continue stirring until all is dissolved. At first it will look like jelly, when it will start to cream. When it does this, remove it from the fire and stir constantly until cold. Then keep it in air-tight jar. You should be able to get eptol at any good drug store and it should not cost you more than fifty cents. This will last quite a while.

Apply this cream every morning with the tips of the fingers, after washing your face with very warm water and soap. Use very liberally around the eyes, on the forehead, on either side of the mouth, everywhere. After you have applied it take up the flesh in your fingers, pinch it and roll it for a few minutes until the cream disappears. Then apply your complexion powder.

This will mean the end of wrinkles. This cream will not grow hair.

I want to give you now, my secret for the development of the bust. Many women believe it can not be done. Well, it certainly cannot by some of the treatments in vogue. Some of these are electricity, vacuum instruments, etc.—all to no purpose. If in a half-pint of water you dissolve two ounces of ruetone and a half cup of sugar, all well mixed together, you will have one of the most surprising treatments you have ever used for this purpose. Of this, take 2 teaspoonfuls 3 or 4 times a day in a wine glass of water, after your meals. I have found this to be a peculiar tonic, giving results in a few weeks' time. The ruetone you can get at the drug store for $1.

It is, of course, entirely safe. If more knew of this secret there would be many more happy women in the world. It will not fail you. You will assist the development a great deal by massaging the bust with the eptol cream mentioned above.

HARRIETTE L.—No, washing the face with warm milk will not whiten the skin, as you see from your own experience. You cannot do better than use the zintone treatment I mention above. Your freckles will also quickly disappear.

CELESTINE—The condition of your hair is certainly deplorable. Next Wednesday I will reveal the hair secret which my friends have found excels anything ever before used. Hope you will wait until next Wednesday. Space forbids here.

O. S. L.—Get from your druggist 2 or 3 ounces of a 2 per cent solution of boric acid. Wash the eyes night and morning with this formula and they will fairly glisten after a time. It is entirely safe.

KIMONO—Your crow's feet must certainly be very pronounced. It is too bad at your age. But don't worry. Use the eptol treatment I have given in these columns and your soul will be filled with gladness when you see the result after a time. Just keep at it. It has proved highly successful in worse cases than yours. I have seen these results with my own eyes.

NARCISSUS—The article you mention is a proprietary article, and I could not recommend it.

Next Wednesday I will give you several more secrets on other topics. I can personally guarantee the splendid results of all the treatments I have given you, for I know whereof I speak.

Note. Inquiries should be directed to Miss Valeska Suratt, care of this newspaper.

Valeska Suratt and Her Tiger

IF YOU WILL MARVEL AT THE CHANGE IN YOURSELF WHEN YOU LOOK IN THE MIRROR A SHORT TIME AFTER.

MAYOR LICKS EDITOR THEN FINES HIMSELF.

By United Press.

Huntsville, Ala., April 17.—Having succeeding in trashing Editor K. E. Pierce, of the Huntsville Times, Mayor R. E. Smith, saw no good reason for adding to the injury. When the editor was arraigned before him today on the charge of street fighting, Mayor Smith awarded the honors to himself by adjudging himself the aggressor, ordering a complaint sworn to, and then fining himself $10 which he paid.

TO INVESTIGATE.

By United Press.

Washington, April 17.—Senator Smith (Rep., Mich.) today introduced a resolution for an investigation of the causes leading to the wreck of the Titanic. The resolution was referred to the committee on commerce.

25 TAILORED AND DRESS HATS GO AT HALF PRICE, THURSDAY, FRIDAY AND SATURDAY AT ALBERTS.

TAFT LANDS ANOTHER.

By United Press.

New Haven, Conn., April 17.—The republican state convention here today instructed the delegates to the Republican National Convention at Chicago to vote for President Taft's renomination.

Mrs. Anna Hill left Monday for Los Angeles, Cal., where they will make their future home.

Mr. and Mrs. Morrow and family have gone to Los Angeles to spend several weeks.

The Misses Hites, O'Donnell, Treaster and Tiemeyer, are making an extended visit in the West.

Miss Emma Herr left Sunday, for a visit in Los Angeles.

Mrs. George Wall was a visitor in Fort Wayne, Tuesday.

Miss Anna Hammer is visiting relatives in Los Angeles, Cal.

Invitations have been issued by Mr. and Mrs. J. E. Grosjean to the wedding of their daughter, Pearl, to Mr. Frank L. Maire, at five o'clock, Tuesday, April thirtieth, at the residence of the bride's parents, at 112 north McDonald street.

Grave Is Bed of Ocean

COL. JOHN J. ASTOR.

The American millionaire, who was returning with his bride from their honeymoon in Africa and Europe on board the Titanic. Astor was drowned but it is believed that his wife, formerly Miss Madeline Force, of New York, was saved.

VENERABLE

Mother of W. F. Numan Dies at Canton of Paralysis.

William F. Numan, the well known commission merchant who has an office in the Masonic building, and his daughter, Mrs. Clem S. Baxter, were in Canton, O., today, attending the funeral of the aged mother of Mr. Numan. Mrs. Stirmel, who passed away at her late home in Canton on Monday afternoon at 2:30 o'clock. The venerable lady's death was caused by a stroke of paralysis and occurred quite suddenly and unexpectedly. The funeral services were held this afternoon.

CONDITION IS CRITICAL.

Mrs. H. H. Heman, of west Market street, who has been seriously ill for several weeks, suffering from goiter, was today reported to be in a critical condition and the relatives and friends are apprehensive. The son, Homer Heman, who is manager of the Ajax Manufacturing Co., at Cleveland, has been summoned here on account of his mother's illness.

MOOSE TO DANCE.

Another of the series of enjoyable dances given by the local lodge of Moose is scheduled for Thursday evening, April 18. It will be held in their hall in the Tolan building. A good orchestra will render an up-to-date dance program.

Stop That Cough With Keltner's

Mentholated Syrup of White Pine and Wild Cherry

Contains White Pine Bark, Wild Spikenard and Blood Root combined with pure Menthol.

Does not contain chloroform or morphine and is harmless. For a hacking cough a few doses always gives immediate relief. It is highly recommended for whooping cough and croup in children. The best remedy for all bronchial affections of the throat, chest and lungs. Price 25c.

Prepared and guaranteed by

Enterprise Drug Store,

M. M. KELTNER, Proprietor.
CUT RATE PRICES
Two Doors South of Court House.

We deliver goods. Phone us your drug wants. New Phone 301; Bell Phone 2014.

Chas. E. Eckert & Son

FUUNERAL DIRECTORS

Our modern Invalid Coach for prompt and carefu lwork. The best chairs and tables for rent. 209½ S. Main, with

NewspaperARCHIVE®

SPEAKING TOUR ENDS

BRYAN CONCLUDES WITH HOT SHOT AGAINST HARMON'S BOOM.

LARGE CROWDS IN SOUTHEASTERN OHIO.

COMING BACK TO TALK TO NORTHWESTERN PART OF STATE.

By United Press.

Steubenville, O., April 17.—With an impassioned appeal to over two thousand persons who had waited in the opera house for over three hours for him, Colonel Wm. J. Bryan, at midnight last night concluded his two days trip through Ohio in opposition to Governor Harmon. The Colonel's train was over three hours late in arriving here, but the crowd waited.

At Denison, earlier in the evening, Bryan said that the size of the crowd surpassed any he had seen in recent years, in proportion to the population of the town. At Coshocton the biggest hall in the city failed to accommodate more than half of those who were out to hear the Commoner. Three thousand persons assembled in Memorial Hall at Zanesville, where Bryan urged the defeat of Governor Harmon as a stand pat candidate in the primaries on May 21.

In his twenty-first speech in Ohio it is estimated that Bryan carried his message against Governor Harmon to 50,000 voters.

Before Mr. Bryan finished at Steubenville last night, it was tentatively arranged for him to return to Ohio, May 6 and 7, for about 20 more speeches against Governor Harmon. The dates may be changed.

On his return Mr. Bryan plans to start in at Hamilton and to visit the principal towns and cities in the western part of the state. He will not travel in a special train.

HAND CUT OFF

LAKE ERIE TRAINMAN MEETS WITH ACCIDENT—BOY IS ARRESTED.

Special to The News.

St. Marys, O., April 17.—Clarence Gross, West Jay street, Lake Erie trainman employed with the St. Marys switching crew lost four fingers of his left hand Tuesday, through an accident while coupling cars in the local yards. At first sight of the wounded digits the attending surgeon hoped the fingers might be saved. An examination, however, showed the blood supply had been shut off, necessitating amputation. The fingers were removed at their junction with the hand.

Robert E. Waggoner, a young man from Marion, Ind., was arrested at the Wirtz garage on suspicion of having stolen a motorcycle he was trying to dispose of for the ridiculously small sum of $25.

Austin C. Reichelderfer, during the nineties a well known citizen of St. Marys, died suddenly of apoplexy, at his home in Ashland, O., where he was identified with the Medina Gas Company whence the St. Marys gas supply is obtained.

Get Rid of Indigestion

Trial Package Sent Free.

Does what YOU eat really do you any good, or does it lie in your stomach like lead, fermenting and causing distress, foul gasses, bloating or headaches? Are YOU nervous and all run down because of [illegible] and nothing seems to [illegible]?

All your stomach [illegible] distress will vanish just as soon as you begin taking Samuel's "[illegible]" tablets. The very first little capsule will cause you to give a sigh of happy relief; additional ones will quickly right your stomach's wrongs, feed your nerves, and revitalize your whole system.

You'll eat what you want, sleep good, and feel good all over.

A FREE TRIAL PACKAGE will be sent for four cents to cover postage.

At your druggist, two sizes, 50c and $1.00; or if he hasn't it now he can quickly get it for you. Address The Samuel Chemical Co., Dept. B, Cincinnati, Ohio.

IT PAYS TO DEAL AT THE Boston Store 233-235 N. MAIN ST. LIMA, O.

Thursday Comparison Sale

So We've Again Cut Prices

With More Radical Reductions to the Lowest Notch!

READ EVERY ITEM---IT'S WELL WORTH WHILE!

19c CHILDREN'S GAUZE UNDERWEAR, 12½c.
Pure white vests and pants, long or short sleeves, knee or ankle lengths. Our Comparison Price 12½c

8c YARD WIDE BLEACHED MUSLIN, YARD 5c.
36 inch wide full bleached Muslin, soft finish even thread Our Comparison Price, yd. 5c

$1.50 WOMEN'S NEAT HOUSE DRESSES, 73c.
Very pretty house dresses of good grade striped and figured percales, all sizes, cut and made to fit. Our Comparison Price 73c

6c GRADE LACE AND INSERTION, YARD 2c.
A splendid variety new patterns in Valencian lace and insertion, suitable for underwear and dress trimmings. Our Comparison Price, Yd. .. 2c

$15.00 WOMEN'S WHITE SERGE SUITS, $8.95.
Women's and Misses' all wool white serge tailored suits, coat lined with guaranteed lining. Latest Style Skirt. Our Comparison Price $8.95

19c SILK TAFFETA RIBBON, YARD, 9½c.
Fine grade chiffon Taffeta Silk ribbons, in all colors and widths; plain and fancy. Our Comparison Price, Yd. .. 9½c

$1.50 REAL NOTTINGHAM LACE CURTAINS, 85c.
3 yards long 45 inch wide white and ecrue; the very newest Spring designs. Our Comparison Price, Pr. .. 85c

$1.50 MEN'S AND WOMEN'S UMBRELLAS, 83c.
Covered with deep black waterproof "American" Taffeta with taped edge, strong ribbs and rod, plain and pretty fancy handles Comparison Price 83c

$5.00 to $7.00 READY-TO-WEAR HATS, $3.15.
Just think! We are going to give you our regular $5.00 and $7 new Spring Hats, all becoming shapes. Our Comparison Price $3.15

$3.00 EMBROIDERED LINGERIE DRESSES, $1.69.
Women's and Misses' white lingerie dresses, waist and skirt trimmed with wide all-over embroidery and lace. Our Comparison Price, Yd. $1.69

50c GINGHAM AND CHAMBRAY PETTICOATS, 39c.
Women's splendid made Seersucker Gingham and Chambray petticoats, plain or embroidery ruffles. Our Comparison Price 39c

$5.50 WOMEN'S NEW DRESS SKIRTS, $3.49.
Women's black Voile and blue black, brown, gray and tan mixtures, all much wanted styles. Our Comparison Price $3.49

39c WOMEN'S CAMBRIC DRAWERS 23c.
Made of splendid wearing cambric with extra wide embroidery ruffles, open or closed styles. Comparison Price 23c

69c WOMEN'S LONG KIMONAS, ONLY 41c.
Women's pretty figured Lawn Kimonas in light colors, cut real long and full; all sizes in this lot. Our Comparison Price 41c

50c WOMEN'S NAINSOOK NIGHT GOWNS, 36c.
Women's pretty night gowns, high or low neck styles, trimmed with lace or embroidery. Comparison Price 36c

BOYS' 50c KNICKERBOCKER PANTS, 35c.
Boys' full cut Knickerbocker pants of good wearing worsteds and fancy mixtures, all sizes. Our Comparison Pr 35c

15c WHITE MADRAS WAISTINGS, YARD 7½c.
Exceptional fine grade, pretty crossbar dimity and striped and figured Madras, suitable for waists and dresses. Our Comparison Price, Yd. .. 7½c

12½c GRADE WOMEN'S BLACK HOSE, 7½c.
Women's deep black gauze hose with extra wide elastic ribbed or hemmed top. Our Comparison Price, Yd. .. 7½c

$15.00 WOMEN'S WHIPCORD SPRING COAT, $7.69.
Women's and Misses' popular gray whipcord spring coat, collar and cuffs trimmed with silk and beautiful buttons. Our Comparison Price $7.69

7c BEST AMERICAN CALICO PRINT, YARD 3½c.
Remember you are not getting remnants of unreliable fabrics, but the very best "Genuine American Prints." Our Comparison Price .. 3½c

GRAMM TALKS TO STUDENTS

HANDS OUT GOOD ADVICE TO YOUNG MEN AT Y. M. C. A.

B. A. Gramm, general manager of the Gramm motor works, was the principal speaker at the first annual banquet of the educational department of the Young Men's Christian Association, at the Association Building, Tuesday evening, which was attended by about fifty members of the alumni and a large host of friends and members of the present class of students.

Mr. Gramm in a pointed address to the young men and women, pointed to perseverance as a student's greatest asset. He dealt with a study of the young men just graduating from school or college; his upward climb through perseverance, patience and application; and his subsequent arrival at the top round of the ladder of success. Mr. Gramm was given an attentive ear and his short address had a marked effect upon the banqueters. Frank A. Burkhardt acted as toastmaster in the absence of Warren McLaughlin and filled the position acceptably. Several members and teachers of the school made short talks, among them, Karl Carpenter of the Mechanical drawing class; Fred Curtiss, of the law class; Hugh R. Hick, of Wapakoneta, of the automobile class; and John Grant, of the Group class. In behalf of the faculty, Mr. H. A. Strickland made a few opportune remarks. R. R. Zurmehly gave a brief talk on the alumni classes. Others who spoke in brief were H. W. Little, P. E. Kilgore, A. T. Spangler, Manly Osgood, Fred Biszantz and Frank Eberhardt. A social time concluded the evening's festivities.

KNEW THE GAME.

Police today reached the conclusion that the $400 diamond robbery at the home of William H. Jones, the wealthy oil operator, is the work of a professional and are acting accordingly. Suspicon, which for a few days, pointed to an attaches of the place, has been cleared, and the man under surveillance released from custody. It was stated today that police of neighboring cities have been notified of the bandit's work and are keeping a sharp lookout for the fellow.

CHESTER AN ARROW Notch COLLAR Cluett, Peabody & Co., Troy, N. Y.

PIONEER OIL MAN

PASSES AWAY AT FINDLAY AFTER LONG AND USEFUL LIFE.

Findlay, O., April 17.—After a short illness from pneumonia, death came to Oren A. Ballard, a Findlay attorney and prominent figure during the gas boom days, at his home, 610 East street, about 3:30 Tuesday afternoon. He was taken ill last Thursday. He was sixty-five years old.

Mr. Ballard was a son of Thomas and Elizabeth Ballard and was born in Fairfield county, Ohio, Sept. 16, 1847.

He practiced law in Findlay for about thirty-five years, during which time he served as justice of the peace for nine years. During the gas boom he was a member of the Highland company, a firm which opened much of the land around Findlay, for settlement.

FOR INDIGESTION

Bad Dreams, Nervousness, Biliousness, and all Stomach Misery.

Go to the Enterprise Drug Store today don't procrastinate—get a fifty cent box of MI-O-NA stomach tablets and get rid of all that annoying gas, sourness, heartburn, bloating and heaviness, they guarantee them.

There wouldn't be so many deaths from acute indigestion if sufferers would constantly carry a few MI-O-NA tablets with them.

Read this from a man 64 years old and then decide whether you prefer to suffer longer or not.

"I am on my second box of MI-O-NA. I received relief after taking two doses. I feel like a different man. I am 64 years old and MI-O-NA is the best thing I ever used for stomach trouble."—J. M. Burger, R. F. D., No. 3, Box 58, Wooster, Ohio. Fifty cents for a large box of stomach tablets at the Enterprise Drug Store and druggists everywhere.

DELEGATES

FROM MANY CHURCHES ATTEND ANNUAL MEETING HERE.

GOOD PROGRAM AT SESSIONS OF TOLEDO CONGREGATIONAL ASSOCIATION.

Fifty delegates representing eighteen churches attended the fifty-fifth annual meeting of the Toledo Congregational association held yesterday at the First Congregational church, this city, where sessions were held during the morning, afternoon and evening, presided over by the Rev. R. T. Boyd, of Toledo and with W. S. Shepard, of this city, acting as clerk.

In the morning session, devotional services were led by Rev. Lloyd Morris and Rev. C. W. Huntington's address upon the "Apportionment Plan" followed a short business session.

A. W. Boardman, Edith H. Whitaker, Rev. Perry W. Sinks, and Mrs. Charles Hutchison, all of Toledo, were speakers at the afternoon session. In the evening, there were addresses by Rev. E. S. Rothrock, of Cleveland, state superintendent of missions, and Dr. Willard L. Beard, of Mt. Vernon, district secretary of the American Missionary board.

The Second Street Congregational church, Toledo, was selected as the place of the next meeting in the fall. Lima delegates chosen were Rev. J. G. Thomas; R. E. Davis, Mrs. R. H. Gamble, and Josephine Dunham. F. E. Davis and A. D. Thomas, of this city, were elected as the auditing committee, while the Rev. Lloyd Morris was appointed chairman of the credentials committee.

Special music was furnished by the Congregational church choir and visitors were entertained at dinner and supper in the dining room of the church.

NOTICE.

We are prepared to take care of any private detective work desired. All work confidential and results assured.

LIMA DETECTIVE AGENCY, Room 5, Harper Block. Old Phone 55. New Phone 777-R. 3-20-1mo

SEVEN DRUNKS.

Seven drunks comprised the docket in police court this morning, all being first offenders. They were given the minimum of $1.00 and costs each.

DEEP MYSTERY

SURROUNDS FINDING OF SUIT CASE IN AN OPEN FIELD.

A mysterious suit case, containing a whole wardrobe of wearing apparel and other valuable effects, secreted in an open field just south of the Erie tracks which was uncovered yesterday, has given the police a mystery to unravel. The suit case was discovered yesterday afternoon by Mrs. Van Zent while she was gathering "greens" in the field near her home. She brought the satchel to police headquarters where a quiet investigation is being conducted.

A new suit of clothes, several shirts, neckties and numerous other valuables were found inside the grip. Every mark of the owner's identification had been carefully removed, while marks of a knife were discovered on either side of the suit case. As yet, police have been unable to solve the mystery surrounding the ownership of the satchel.

BAD BREATH.

IT'S YOUR DUTY TO GET AT THE CAUSE AND REMOVE IT. A WORD TO THE WISE, YOU KNOW.

Dr. Edwards' Olive Tablets, the substitute for calomel, will positively do the work.

Peope afflicted with bad breath find quick relief through Dr. Edwards' Olive Tablets. The pleasant sugar-coated tablets are taken for bad breath by all who know them.

Olive Tablets act gently but firmly on the bowels and liver, stimulating them to natural action, clearing the blood and gently purifying the entire system of impurities.

They do all that dangerous calomel does without any of the bad after effects.

All of the benefits of nasty, sickening, griping cathartics are derived from Olive Tablets without griping, pain or disagreeable effects of any kind.

Dr. F. M. Edwards discovered the formula after seventeen years of practice among patients afflicted with bowel and liver complaint with the attendant bad breath.

Try Olive Tablets today. Take one every night for a week and note the effect.

"Every little Olive Tablet has a movement all its own."

At all drug stores in handy pocket packages. At 10c and 25c.

Made by the Olive Tablet Company, of Portsmouth, Ohio, or Columbus, Ohio. Dr. F. M. Edwards, President.

Olive Tablets are a purely vegetable compound mixed with olive oil.

SOME PROGRESS

IS NOW BEING MADE BY MINERS AND OPERATORS COMMITTEE.

By United Press.

New York, April 17.—The committee of the Miners and the anthracite operators who are trying to reach a basis of agreement on which work can be resumed in the anthracite field continued their secret sessions today. It was announced that "Progress was being made," but that no authoritative statement would be made public until either a real decision was reached.

There are still many differences to be taken up and settled, one of the committeemen said and the conference may extend over several days.

LINE ON BAD LAD.

Fire Chief Mack today did o little detective work and announced that he had a line on the lad who pulled the alarm box at N. McKibbey street at 8:45 last night causing the department an unnecessary run. T ehcase will be turned over to the juvenile court.

LEGAL STRUGGLE

BETWEEN CITY AND PACKING CO. MAY SOON BE REALITY.

A petition of property owners on south Central avenue, presented by city council Monday evening is likely to result in a legal struggle between the City of Lima and the Lima Packing Company, against whom the petition was directed. The petition asks that the plant of the packing company be declared a nuisance on the grounds that an alleged stench emanates from the place and that the squealing of hogs is distasteful to residents of that neighborhood.

Officials of the company vehemently deny that any smell of stench whatever is caused by the operation of the business. Sanitary Officer Jones recently inspected the place and found everything in a sanitary condition.

An ordinance passed in 1900 prohibits the construction of a slaughter house within the city limits nearer than 1,000 feet to a residence, and it is on this ordinance that property owners urge their petition.

"WHIZ"

EXIT DIRT

Enter "WHIZ." Try "WHIZ" on the dirtiest, greasiest pair of hands. Premium coupon in can. All dealers, 19c.

OLD-TIME REMEDY DARKENS THE HAIR

GIVES COLOR, LUSTRE TO FADED AND GRAY HAIR—DANDRUFF QUICKLY REMOVED.

For generations Sage and Sulphur have been used for hair and scalp troubles. Almost everyone knows the value of such a combination for keeping the hair a good even color, for curing dandruff, itching scalp and falling hair, and for promoting the growth of the hair. Years ago the only way to get a Hair Tonic of this kind was to make it in the home, which was troublesome and not always satisfactory. Nowadays, almost any up-to-date druggist can supply his patrons with a ready-to-use product, skillfully prepared in perfectly equipped laboratories.

An ideal preparation of this sort is Wyeth's Sage and Sulphur Hair Remedy, in which Sage and Sulphur are combined with other valuable remedies for scalp troubles and thin, weak hair that is losing its color or coming out. After using this remedy for a few days, you will notice the color gradually coming back, your scalp will feel better, the dandruff will soon be gone, and in less than a month's time there will be a wonderful difference in your hair.

Don't neglect your hair if it is full of dandruff, losing its color or coming out. Get a fifty cent bottle of Wyeth's Sage and Sulphur from your druggist, and see what a few days' treatment will do for you. All druggists sell it, under guarantee that the money will be refunded if the remedy is not exactly as represented.

NEWSPAPER ARCHIVE® NEWSPAPER ARCHIVE®

No Home in This City Need Have a Dirty, Discolored, Water-Closet Bowl

The household duty that was always the most unpleasant is now made easy. Sani-Flush, a powdered chemical compound, cleans water-closet bowls without scrubbing or touching the bowl with the hands. No matter how badly discolored, it will quickly make the bowl as white as new. It won't injure the bowl or plumbing—nor is it dangerous to handle, like the acids so often used.

Sani-Flush

Cleans Water-Closet Bowls Quick, Easy, Sanitary

Get a can to-day—it will last a long time and solve an unpleasant but necessary household duty.

20 cents a can at your grocer's

THE HYGIENIC PRODUCTS CO., Canton, O.

DEATH HAS UNITED TWO HEROES

General Frederick Dent Grant, who died in New York Thursday night, on the left, and his father, Gen. U. S. Grant, on the right. The photographs show the striking resemblance between the late Commander of the Department of the East and his noted father.

Holland Service "From Factory to You"

Our Expert Service for planning and installing, coupled with the best Warm Air Furnace ever made, "The Holland," has built up for us a heating business second to none in the States of Michigan, Indiana, Ohio, Illinois and Wisconsin.

Holland Furnaces lead because they are better, are installed better, and with our direct service, cost no more than the ordinary fuel-wasting kind.

Holland Furnaces

"Make Warm Friends"

Ask any lucky owner "Why" and you will learn that a Holland Furnace gives such an abundance of fresh, warm air, is so clean and easy to operate, so durable and free from repairs and so very saving in fuel, that it cannot help but delight any user.

The cold weather in January proved to many people that stoves are inadequate when cold weather comes and many others learned, to their sorrow, that steam and hot water are also sadly lacking when it comes to a *real heat*. Our sales since the cold spell have more than doubled over the same period for any other year.

We can "Make your home a place where life is worth living." Just call on our local Branch Manager, or write for free book, "Holland Service From Factory to You." We have many "Warm Friends" in your city and vicinity. Why not you?

Holland Service From Factory To You

HOLLAND

Holland Furnace Co.,
Holland, Mich.

A. J. SCHURMAN
District Manager
310 N. McDonald Street.
NEW PHONE—793 LIMA, O.

FARMER A SUICIDE.

Despondent Over Ill Health of Self and Family. Ends Life.

Springfield, April 16.—Despondent on account of his own ill health and the ill health of his family Andrew L. Speakman, aged 50, shot himself in the right temple with a revolver, death being instantaneous. His wife is in the city hospital, having undergone an operation Saturday and she has not yet been told of the tragedy.

Speakman, who was a farmer, came here two years ago from Jackson.

Humorist's Talk on Grammar.

George Ade, at a dinner in Chicago, delivered an amusing little address on grammar. "Don't," he began, "don't say, 'Mamie and me have been to church,' when you mean 'Mamie and I have been to church.' Why, though, lie about it at all? Don't use the word 'got' too much. It is inelegant. 'I have got a million' is not nearly so refined as 'I have a million.' From whom you got it is, after all, nobody's affair but your own."

TO AID SUFFERERS.

By United Press.

Washington, April 16.—The house bill appropriating $300,000 for the repair of the levees on the Mississippi river and its tributaries was today passed by the Senate.

LADIES Buy your new Spring Suit at LIGHT & CONNERS. 3-8-tf

BAXTER

STREET TO BE OPENED ACROSS PENNSYLVANIA TRACKS.

DIVISION ENGINEER OF THE RAILROAD REQUESTS THAT STAKES BE SET.

Guy Scott, division civil engineer for the Pennsylvania railroad company, was here from Ft. Wayne yesterday arranging the preliminary details preparatory to the proposed opening of north Baxter streets across the right of way of the railroad, an agreement for the opening of the street having been made by the company with the city during the term of Attorney Warren J. McLaughlin as city solicitor. It has been agreed to close a private driveway which crosses the tracks immediately west of the line of Baxter street. The opening of Baxter street at this point will be an improvement that will be appreciated by the residents of that part of the city between north Baxter street and the Lima College building, as it will give an opening across the tracks and a shorter route for the children of this part of the city who attend the schools of St. Rose parish.

A large number of the residents of north Baxter street are anxious to have that street improved from Wayne street to Elida avenue. The street between these points has never been stoned or otherwise improved in any manner, while of the intersecting streets, Richie avenue has been paved and Brice avenue will be paved within the next few weeks.

While here yesterday Engineer Scott requested City Engineer Crayton to have stakes set defining the lines of Baxter street, in order that the railroad company may construct a proper crossing.

Buy your Wall Paper of the Arcade 5 and 10c Wall Paper Store Rear of Morris Bros. wed-fri-su-tf

Live Stock

LIMA LIVE STOCK.

Heifers, per cwt., $4.50@5.50; Steers, $5.50@6.00; Hogs straight, $5.50@6.00; Hogs, rough, $4.25@5.25; Veal calves, $6.00@7.00.

CHICAGO LIVE STOCK.

By United Press.

Chicago, April 17.—Hogs—Receipts 23,000; market steady to strong. Mixed and butchers $7.65@8.07 1-2; good heavy $7.70@8.10 rough heavy $7.70@7.80; light $7.55@8.00; pigs $5.00@7.35. Cattle—Receipts 17,000; market steady to lower Beeves $5.60@8.75; Cows and Heifers $2.65@6.65; Texans $4.75@6.10; calves $8.00@8.00. Sheep—Receipts 18,000; market steady to strong. Native $4.35@6.30; western $4.50@6.95; lambs $5.50@785; western $6.25@8.20.

PITTSBURG LIVE STOCK.

By United Press.

Pittsburg, April 17.—Cattle—Receipts light; market steady. Choice $8.00@8.40; good $7.00@7.40; fair $6.00@6.50; veal calves $7.50@7.75. Sheep and Lambs—Receipts light; market steady. Prime wethers $5.30@5.50; good mixed $5.00@5.25; fair mixed $4.50@4.85; lambs $8.00@12.00. Hogs—Receipts 10 doubles; market higher. Prime heavy hogs $8.25@8.30; mediums $8.25@8.30; heavy yorkers $8.25@8.30; light yorkers $7.75@8.10; pigs $6.75@7.25; roughs $7.00@7.35; stags $6.00@6.25.

EAST BUFFALO LIVE STOCK.

By United Press.

East Buffalo, April 17.—Cattle—Receipts 75; market active, firm. Prime steers $7.00@8.35; butcher grades $3.50@7.75. Calves—Receipts 600, active. Cull to choice $5.75@8.50. Sheep and Lambs—Receipts 5,400; market fairly active. Choice lambs $7.00@7.25; cull to fair $5.50@6.90; yearlings $6.00@6.50; sheep $3.00@6.00. Hogs—Receipts 1,700; market active. 5 to 10c higher. Yorkers $8.20@8.35; pigs $7.25; mixed $8.35@8.40; heavy $8.40@8.45; rough $7.00@7.40; stags $6.00@6.50.

LARGE BEQUEST

Is Made Wittenberg College By The Late Dr. Funk.

Special to The News.

Springfield, O., April 17.—Wittenberg college is richer to the extent of $10,000, according to a bequest found in the will of the late Dr. Isaac W. Funk, an alumnus of the local Lutheran institution, and head of the firm of Funk & Wagnalls, who succumbed recently in the east. There was much rejoicing at the college Tuesday morning when the bequest was announced at chapel exercises by President Charles Heckert. Word regarding the $10,000 legack for the institution was conveyed to Dr. Heckert last evening in a communication from Dr. Funk's attorneys.

The R. L. Graham Co., of Lima, want to buy your Cream for butter. They have a proposition to offer the farmer that will pay him several cents per pound more than to the old way of selling Cream. Write or phone us at once. Don't wait. mon-wed-fri-tf

Ask your grocer for TROOP & CO'S Home Made Pies. Always fresh Either Phone 2433. 4-1-tf

HAYNER Bottled-in-Bond WHISKEY

The Greatest Value Ever Offered by Any Distiller in America

80¢ A QUART

Rich—Pure—Delicious Guaranteed to Please or Your Money Back

REMEMBER THIS—we are one of the *largest* distillers in America and we are the *only* distillers who sell their entire product direct to the consumer—thus saving you all the profits of the middleman and dealer—and giving you this superb BOTTLED-IN-BOND whiskey at this unequalled low price. One trial will convince you of its magnificent quality and absolute purity. TRY IT NOW.

THERE is no question about the quality and purity of whiskey like this—the Government's GREEN STAMP over the cork is your assurance that it *is* BOTTLED-IN-BOND—fully aged, full 100% proof, full measure—and a guarantee that it comes to you just as it left our Distillery, in all its original purity and goodness. And think of the price—only 80 cents a quart—delivered. Where else in all this land can you do so well?

TO CITY PATRONS

Full Quart 80c Bottled-in-Bond

Call at our store—get a quart bottle of this fine old Hayner Private Stock Bottled-in-Bond Whiskey—take it home—try it—and if you don't find it all we claim—bring it back and we will return your money without a word.

TELEPHONE ORDERS

will be promptly filled—goods will be delivered to any part of the city—and you can pay the driver.

OUT-OF-TOWN PATRONS

Four Quarts $3.20 Express Paid

Send us your order for FOUR quarts of this fine old Hayner Private Stock Bottled-in-Bond Whiskey—on our positive guarantee that the goods will be found exactly as represented and pleasing to you in every way—or you may return them at our expense and your $3.20 will be promptly refunded.

We ship all goods in strong SEALED cases—pay all express charges—and guarantee that they will reach you promptly and in good order.

Orders for shipment out of town must call for FOUR QUARTS or more.

ADDRESS DESK J L-4

DISTILLERY AT TROY, O.

THE HAYNER DISTILLING CO. CAPITAL $500,000.00

PHONES: Bell 989 Lima 838

106-110 E. Market Street, LIMA, OHIO

AN APPRECIATION.

Ed News:—

"I read with interest 'A Good Old World After All,' in Sunday's paper, and it made a hit with me. I am mutilating a scrap book to send you a poem along the same line that I know will impress and cheer and meet with the approval of those who see, as I do, a whole lot of good logic in 'A Pretty Good Old World After All.'—Optimist.

World at Its Best.

By S. E. Kiser.

It's a grand old world to be livin' in when the grass begins to sprout;

It's the finest old world that I've seen when the leaves are a-comin' out;

It's a bully world in the fair June days when the colts kick up their heels;

It's a fine old world when the little chicks get to scratching for their meals;

And I'll tell you, boys, it's a good old world 'long about the time o'year,

When the turkey's fat and the axe is sharp and Thanksgivin' day is near.

It's a fine old world when the spring work's done and the crops begin to grow;

It's a grand old world when the days are short and the fields are white with snow;

It's a bully world in the summer time when you smell the sweet new hay;

It's a dandy world when you've sold your wheat and the profit's put away;

And I'll tell you, boys, it's a great old world when the girl you love the best

Sits alone with you where the light is low, with her cheek agin your vest.

It's a splendid world when a fellow's young and limber and full of vim,

And a good square meal is the finest thing that a body can show to him;

It's a great old world in the summer time and fine old world in fall;

It's a bully world when you've saved so much that you don't need to care at all;

But, I'll tell you, boys, it's dearest world and the fairest and sweetest world when you look down into your young wife's lap where your first little child is curled.

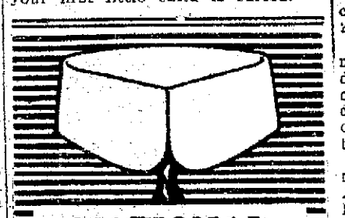

NATIONAL and "American" Collars are seen at the great outdoor game wherever you turn.

They are big favorites with the business men because they give both *style and comfort.*

***"National" and "American"* have the "Slip-Over" Button-hole, the "Easy-Tie-Slide" space and ample room for the scarf to show.**

Ask your good haberdasher about the *special features* in

Lion Collars *Oldest Brand in America*

2 for 25c. Quarter Sizes

United Shirt & Collar Co., Makers, Troy.

MONEY FOR SPRING

We loan money on household goods, pianos, live stock, etc.

Easy payments, low prices, long time, business strictly confidential.

See us before going elsewhere.

Loans to farmers on three or eight months' time.

BOTH PHONES

CALL OR ADDRESS

LIMA LOAN Co. 209 OPERA BLOCK

Box 22 209 Opera House Block Lima, O.

ANNOUNCEMENTS

For County Commissioner.

The News is authorized to announce that Enos Hurter, of Marion township, is a candidate for the nomination for COUNTY COMMISSIONER, subject to the decision of the Democracy of Allen county at the county primary election.

For SECOND TERM County Commissioner ARTHUR L. FISHER kindly solicits your support. Three to be nominated.

We are authorized to announce the name of John H. Keller, of Monroe township, as a candidate for County Commissioner, subject to the decision of the Democratic Primary election, May 21, 1912.

We are authorized to announce the name of Beach Graham, of Shawnee township, as a candidate for County Commissioner, subject to the decision of the Democratic County Primary, May 21, 1912.

We are authorized to announce the name of A. L. Fry as a candidate for Commissioner of Allen County, subject to the decision of the Democratic Primary, Tuesday, May 21, 1912.

For Probate Judge.

We are authorized to announce the name of Leonard Walther as a candidate for County Treasurer, subject to the decision of the Democratic Primary, May 21st, 1912.

Attorney C. L. Fess solicits your support for the nomination of Probate Judge, subject to the Democratic Primary to be held May 21st, 1912.

The News is authorized to announce Fred C. Becker, as a candidate for the office of Probate Judge of Allen county, subject to the decision of the Democracy of the county at the primary election to be held in May.

We are authorized to announce the name of Emmitt E. Everett, Attorney-at-Law, candidate for Probate Judge of Allen County, Ohio, subject to the decision of the Democratic primary, May 21, 1912.

For County Treasurer.

We are authorized to announce the name of W. E. Tussing as a candidate for County Treasurer, subject to the decision of the Democratic Primary.

For Coroner.

The News is authorized to announce Dr. Burt Hibbard as candidate for the nomination for the office of Coroner of Allen county, subject to the decision of the Democratic Primary election.

The News is authorized to announce Dr. E. J. Curtiss as candidate for the nomination for the office of Coroner of Allen county, subject to the decision of the Democratic Primary election, May 21, 1912.

For Clerk of the Courts.

We are authorized to announce the name of Frank A. Eaton, of Lima, as a candidate for clerk of the courts of Allen County, subject to the decision of the Democracy of Allen County at the primary election, to be held May 21, 1912.

For Representative.

You may announce the name of Dr. A. S. RUDY as Candidate for REPRESENTATIVE to the LEGISLATURE from Allen County. Subject to the decision of the Republican Primary, May 21st, 1912.

For County Clerk.

We are authorized to announce the name of Daniel A. Bowsher, of Shawnee township, as a candidate for nomination for Clerk of Court of Allen county, subject to the decision of the democratic primary election to be held Tuesday, May 21, 1912.

For Recorder.

We are authorized to announce the name of Frank A. Stepleton as a candidate for County Recorder (second term) subject to the decision of the Democratic Primary May 21, 1912.

For Prosecuting Attorney.

We are authorized to announce the name of James J. Weadock as a candidate for the office of Prosecuting Attorney, second term, subject to the decision of the electors at the Democratic Primary Election to be held Tuesday, May 21.

For Sheriff.

We are authorized to announce the name of F. M. Watt as a candidate for Sheriff of Allen County second term, subject to the decision of the Democratic Party at the Primary Election to be held Tuesday May 21.

For Member of Congress.

We are authorized to announce the name of J. H. Goeke, of Auglaize county, as candidate for nomination for second term for Representative in Congress from the Fourth Congressional district of Ohio.

For County Surveyor.

We are authorized to announce the name of Edgar V. Smith, as candidate for the Office of County Surveyor, subject to the decision of the Democratic Primary, May 21 1912.

For County Auditor.

J. W. Douglass, Democratic Candidate for County Auditor. Second Term. Primary, May 21. 1912.

MONEY TO LOAN

—SEE—

PEOPLE'S LOAN CO.

141 1-2 north Main street.
New Phone 351.

LIMA STONE CO.

Crushed Stone,
Binder and Sand.

809—BOTH PHONES—809

NewspaperARCHIVE® NewspaperARCHIVE®

FATHER

OF MRS. D. H. SULLIVAN DIES AT HOME IN DELPHOS.

DECEASED WAS NEARLY SEVENTY-EIGHT YEARS OF AGE ILL SIX WEEKS.

John Robert Brown, one of the venerable pioneer residents of Delphos, died at his late home in that city yesterday at 11 o'clock, his death resulting from a complication of ailments after he had suffered an illness of six weeks' duration. The deceased was the father of Mrs. Sullivan, wife of Dr. D. H. Sullivan, of this city; Mrs. J. M. Beard, of Spencerville; Mrs. G. A. Booze, of Celina, and Mrs. Daniel Dorward, of Delaware, Ohio, are also surviving daughters of the deceased.

John Robert Brown, a son of John and Mary Brown, was born on a farm near Orrville, Wayne county, Ohio, April 25, 1834, and had attained the age of 77 years, 11 months and 22 days. His parents were Pennsylvanias, his mother being a member of a Pennsylvania Quaker family. Mr. Brown spent his boyhood days in Wayne county, and about 1848, his parents moved from Wayne county to Van Wert county, when the country was new. They located east of Van Wert where they established a home and cultivated a farm. Mr. Brown made his home on the farm for a number of years and was engaged as a teacher in the schools at Van Wert county.

Mr. and Mrs. R. D. McDonald are in receipt of a letter from their son, Donald, to the effect that he will be in Lima for a vacation in June. He is now playing juvenile leads in the Colonial theater at Ottawa, Canada.

DORSEY'S SPECIALS

Best Fancy Flour, sack	$1.25
Best Soup Beans, lb.	5c
Nice Table Peaches, can	15c
2 Cans Good Salmon	25c
3 Cans Good Corn	25c
3 lbs. Lima Beans	25c
3 lbs., Kidney Beans	25c
6 lbs., Buckwheat	25c
4 lbs. Mararoni	25c
4 lbs. Spaghetti	25c
4 packages of Good Cold Starch	25c
5 lbs., Jap Rice	25c
One Pound Good Coffee	22c
5 lbs., good Rolled Oats	25c
One Gal. Best Cider Vinegar	20c

Plenty of Fresh Eggs and Butter.

DORSEY'S

206 S. Main St.

PILES DEFY THE KNIFE

The Cause of Their Formation Still Remains.

One place where surgery fails to bring permanent relief is in the treatment of piles, because even when the evil tumors are cut away, the cause of their formation still remains. That cause is poor circulation. Dr. Leonhardt's HEM-ROID is the tablet remedy that is taken inwardly and gets right to the inside cause.

HEM-ROID is sold for $1 by Hunter's rudg store, W. M. Melville and all druggists. Money back if it fails. Dr. Leonhardt Co., Station B, Buffalo, N. Y. Write for booklet.

Capt. of Ill-Fated Liner

CAPT. E. J. SMITH, Commander of the Titanic, known as the "Grand Old Man of the Sea" one of the oldest and most reliable mariners of ocean liners on the Atlantic.

WERE FORCED TO HIT "GRIT" NEAR DAYTON

TWO LIMAITES BRING SUIT AGAINST C. H. & D. ROAD FOR DAMAGES.

Fred Gordon and Moses Butler, two employees of the Lima Locomotive & Machine Co., have entered damage suits against the C. H. & D. Railroad company for damages, alleging that they were compelled to "unload" from a passenger train near Dayton, while en route to this city from Hamilton after they had paid for a ride in the varnished cars.

The petitions set forth that on July 19, 1910 each of these men purchased round trip tickets at the C. H. and D., station here for Hamilton. Returning from that city on the night of the same day, they boarded a train at Hamilton which came only as far as Dayton. The conductor of this train took up their tickets but failed to give them a receipt or a check, therefor. When the train arrived at Dayton he ordered them to leave the car they were in and board the train which followed it, and which came through to Lima. They did so, but having no tickets, and notwithstanding the fact that the conductor of this train was the same with whom they had ridden to Hamilton in the morning of the same day, they were refused transportation, accused of being cheats, and finally forcibly ejected from the train at a point about 10 miles north o. Dayton. Neither had money wherewith to repay his fare to Lima, and they climbed onto what is termed the "blind baggage" of the train between the baggage car and the engine, thus riding to this city. When near the Chicago and Erie crossing in Lima a sudden jerk of the train threw Butler to the ground. He struck on his head and shoulders, was rendered unconscious by the impact and remained in that condition for three weeks, during which time he was a patient at the city hospital. He claims that he is permanently injured, both mentally and physically hence his claim for $10,000.

Gordon claims damages in the sum of $1,000 as a balm for injured feelings, humiliation when accused of being a fraud and ejected from the train.

The Business Woman's Bible Class will meet Wednesday, April 24th, at 7:30 p. m. Rev. Dempster, leader. 4-16-2t

A Great Sale of Beautiful Dresses!

The Most Remarkable Values Ever Offered!

We are not given to exaggeration when we state that these are the most remarkable dress values ever offered we say it with all due respect for the many great values this, and other stores have offered in the past. It needs just a glance, at the dresses and at the prices to convince any woman that these bargains far surpass the best dress values she has known hitherto.

We could use up a ton of type and a gallon of ink in describing these unusually pretty dresses and still our description would not do them justice. You must see them—note the smart, distinctive styles, feel the fine serviceable superb quality materials of which they are made, observe the skillful tailoring, then only will you appreciate their irresistible attractiveness and real worth.

The sale begins tomorrow morning with a complete range of sizes and colors to choose from. But come early of you want to make sure of your size or of a particular style or shade for the dresses will find ne wowners very quickly at the marvelously low sale prices we have placed on them.

Longerie Dresses.

Handsome new summer dresses. All the latest styles. Voiles, lawn and crepes. Very pretty designs, $5.75, $8.75, $10.00, $12.75 and $14.75 to $35.

Ratinae Dresses.

Imported Ratinae dresses in very pretty effects. Come in tan with coral trimming white and black, white and blue, etc. $14.75, $17.50, $19.75 and $22.50

The LEISER Co. QUALITY SHOP

SILK DRESSES.

We have a very large assortment of silk dresses, including Taffetas, Messaline, Chiffon, and Foulards.

We are offering these dresses to the public at unheard of prices.

We have all colors, all styles and sizes.

35.00 Dresses, now	$27.50
30.00 Dresses, now	$24.75
25.00 Dresses, now	$22.50
22.50 Dresses, now	$18.50
20.00 Dresses, now	$15.00
15.00 Dresses, now	$12.75
12.75 Dresses, now	$10.00
10.00 Dresses, now	$7.50
8.50 Dresses, now	$5.98

Housecleaning Helpers and Where to Find Them.

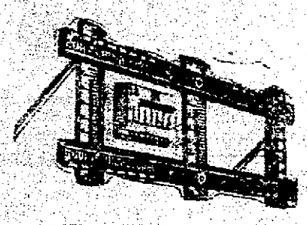

CURTAIN STRETCHERS,

79c, $1.24, $1.98

CARPET BEATERS,

9c

Furniture Polish, 15c, 25c, 50c

Dust Pans, 8c

HOOVER & BOND.

NOW BELIEVED 2000 PERISHED

(CONTINUED FROM PAGE ONE.)

and pick up any floating bodies, restoring them to loved ones ashore.

When this mournful death ship passed out of the harbor thousands of citizens lined the docks, making a silent demonstration of sympathetic interest and a British flag at the citadel, was dropped to half mast.

In addition to her crew of eighty men the Mackay Bennet carried an undertaker and a staff of embalmers, a full equipment of embalming implements and a large quantity of ice. If any bodies are recovered they will be brought here. It is not believed the ship will return before ten days. She carries a wireless outfit and news of the finding of the bodies that can be identified will be flashed to the White Star officials in New York.

Half a dozen small boats equipped with grappling irons and nets were taken for use in combing the sea for bodies.

The belief that many bodies may be found is based on the success of a similar expedition after the wreck of the French liner, La-Bourgoyne which was sunk in a collision off this point. Scores of bodies were picked out at sea for two weeks after that disaster.

FREE METHODIST CHURCH.

W. Kibby street, W. M. Aiken, pastor. Quarterly meeting April 19-21. Meeting Friday and Saturday evening at 7:30. Sunday school Sunday morning at 9 o'clock. Love feast 9:30. Preaching at 10 followed by the Sacrament of theLord's supper. Service in the evening at 7 o'clock. Rev. J. A. Hopkins Elder.

ONE NOTED VICTIM

MAJ. ARCHIBALD BUTT

Military and social aids to President Taft, who was aboard the giant ocean liner Titanic when that great vessel collided with an iceberg on the New Foundland coast. At the present writing it can be learned that only 670 passengers on board the Titanic were saved and that the remainder of the 2,200 passengers, which includes a crew of 860 went down with the vessel.

NO MONEY REDRESS.

Chicago, Ill., April 17.—Relatives of the 1,232 passengers who lost their lives in the wreck of the Titanic will be unable to collect a single dollar in damages, according to Chas. W. Greenfield, of Kremer & Greenfield, admiralty attorneys.

If the White Star Line follows precedent it will settle without legal dispute for the loss of property, but, as this was insured, the company will lose nothing on that score.

"There is no law which fixes liability for loss of life on the high seas," said Attorney Greenfield today. "About 10 years ago several suits for loss of life on the high seas were filed in the Federal Court here, but they were dismissed because of the lack of any statute fixing liability.

FISK-AUTO-TIRES

"HEAVY CAR-TYPE"

We are showing the only pure gum inner tubes that are sold as cheap as the compound inner tubes. Ask us about them. Largest line of auto accessories, motorcycle and bicycle tires. Vulcanizing is our strong specialty at very reasonable charges.

USE OUR FREE AIR AT THE CURB

LIMA VULCANIZING CO.,

414 N. MAIN STREET NEW PHONE 414

SHELBY BURGLARS IN RUNNING FIGHT

By United Press.

Shelby, O., April 17.—Four burglars who blew open the safe of the Shelby Hardware company here early today and escaped with $400, were engaged in a running battle with revolvers by two policemen.

The police heard the explosion and rushed up to the building just as the robbers were leaving. When the robbers refused to halt, the police opened fire and numerous shots were exchanged. In the darkness

Ask your grocer for TROOP & CO'S Home Made Pies. Always fresh. Either Phone 2433. 4-1-tf

MR. AUTOMOBILE OWNER

COME HERE

LET US DEMONSTRATE

The Dahl Punctureless Tire

That Gives You Fifty Per Cent More Mileage On Your Casings and Does Away with All Tire Troubles.

NO MORE BLOW OUTS OR TIRE PUNCTURES

We are Sole Agents for Allen, Hardin and Auglaize Counties

WALL AND HENNON

119 S. Central Ave. Bell Phone 436

NewspaperARCHIVE® NewspaperARCHIVE®

WANTS, FOR SALE, CLASSIFIED ADLETS

WANTED—HELP

WANTED—Girls sixteen years of age and over to learn the cigar making trade. Will be well paid while learning and excellent wages can be earned after the trade is acquired. Apply either factory. The Deisel-Wemmer Co. 1-15-tf

WANTED—10 teams, steady work. Miner Stone Co., E. North St. 4-15-2t

WANTED—LABORERS. APPLY AT ONCE. LIMA LOCO. AND MACHINE CO. 4-16-2t

WANTED—A girl 20 years of age to take care of child 3 years old. Good wages. Apply Mrs. S. Tigner, 124 S. Weststreet. 4-15-3t

WANTED—Good girl for general house work. No family washing or ironing. Mrs. Arthur C. Pelitz, 216 West Wayne St. New phone 1420-C. 4-15-3t

WANTED—At once, experienced paper hangers at Baker's Wall Paper Store, 629½ South Main St. 4-15-3t

WANTED—An architectural apprentice and office boy. Apply to McLaughlin & Hulsken, 11 Central Bldg., Lima, Ohio. 4-15-3t

WANTED—Teams, Lima Stone Company quarries, Kibby St. and Spencerville Road. Both phones 809. 4-15-7t

WANTED—Traveling salesman for 10 counties in Western Ohio. By a large corporation well and favorably known to every merchant in the territory. This is not a side line proposition. Call seven to nine evenings, Room 417, Lima House. 4-17-3t.

WANTED—500 men 20 to 40 years old wanted at once for Electric Railway motormen and conductors; $60 to $100 a month; no experience necessary; fine opportunity no strike; write immediately for application blank. Address Box 75, care of News. 4-3-30

WANTED—SOLICITORS—Men or women for house to house work; good proposition to live ones, but must furnish references. Our men now making $5.00 a day. Inquire at The News office. Can use men and women in nearby towns. 3-25-tf

WANTED—At once, a girl for general housework. Apply to Mrs. E. W. Jackson, 3088 North Union St. 4-17-1t

WANTED—Office boy at McIntyre's Plumbing Shop, East Market St. 4x17x1t

WANTED Chamber maid at The Hoffman House. 4x17x1t

WANTED.

WANTED—Position as housekeeper. Widow with two children. Call Old phone 744. 4-16-3t

WANTED—Ten head of fresh cows. Call Bell phone 316. 4x13x1wk

WANTED! MEN TO

INVESTIGATE

The Multiform Policy its new Life Insurance. See The Conservative Life. Only company in the world writing same.

S. OTIS DOTSON, Manager
40 Metropolitan Block
4-9-1m

WANTED WOOL—Highest price paid for same. Will take wool in on Wednesdays and Saturdays at 120 S. Central Ave., near Model Mills, Lima, Ohio. Both Phones 2430. J. L. Heath. 4-9-1wk

WANTED—Horse, not over seven years old, between twelve and thirteen hundred pounds. Lima Water Works, 119 West High St. 4-17-3t

WANTED—All kinds of sewing, plain and fancy; for information call New phone 1436-R. 4-17-1t

WANTED—To buy old carpets to make duff rugs at 118 E. Spring St. New phone 2447. The Fluff Rug Factory. 4-9-7t

WANTED—5,000 automobiles, motorcycles, bicycles, buggies, baby carriages and go-carts that need new tires. We have the tires and can put them on while you wait. Lima Rubber Co., 114 E. Elm St. 3-31-1m

MEN—Our illustrated catalog explains how we teach Barber trade in few weeks, mailed free. Moler Barber College, Cleveland, Ohio. 4x13x7t

—GO TO—
CHAS E. FULLERS
For Bicycle and General Repair Work. Clippers, Lawnmowers, Plow Points; any kind of tools sharpened. Bicycles bought and sold.
Basement—214 S. Main Street.
3-15-1mo

TO LET—FURNISHED ROOMS.

FOR RENT—Two furnished rooms within two blocks of the South Side shops. Sail at 870 St. Johns Ave. 4-16-2t

FOR RENT—Furnished rooms, with privilege of bath and phone, at 111 E. Spring St. 4-16-3t

FOR RENT—One suite of four rooms, furnished for light housekeeping; one front room for light housekeeping at 208 S. Union St. 4-16-2t

FOR RENT—Three furnished rooms for light housekeeping, with use of bath. 515 N. McDonald St. 4x16x3t

FOR RENT—Desirable office rooms in The Buckeye Pipe Line Company building. Apply to R. L. Bates, 137 W. North St. 3-18-tf

FOR RENT—Nicely furnished rooms for sleeping or light housekeeping. Use of phone. 123½ east Spring St. New phone 2235-A. 4-15-3t

SALE—MISCELLANEOUS.

FOR SALE—A good driving mare. 739 N. Elizabeth St. New phone 273-R. 4-16-3t

FOR SALE—Duroc Jersey Hogs. Two sows with pigs by side; 8 month old sows; 1 male hog. Prices reasonable. 644 Ewing Ave., New phone 1526-R. 4-16-2t

FOR SALE—One bay mare about 13 years old; one od two-horse wagon; one walking corn cultivator; one set single buggy harness and one set of single work harness in good condition. This entire outfit will be sold cheap. Call at Room 322 Holland Block. New phone 2636. 4-16-3t

FOR SALE—Bay mare seven years old; also driving rig and harness; will sell at a bargain if sold at once. Call New phone 450 or at 402 W. Market St. 4-16-3t

FOR SALE—Up-to-date grocery store, stock and fixtures just like new. Invoice about $1750. Will sell real cheap for cash at once. A good chance to the right party. Owners leaving city. Inquire at once at 130 N. West St. Lima, Ohio. 4-15-3t

FOR SALE—Cheap—If sold soon. One iron safe with inner lock door and outer combination door. Inquire at Mumaugh's Shop on north Union street. Or of E. F. Davis, 201 east Circular St. 4-15-3t

FOR SALE—Two horse team wagon; Studebaker; in good repair. One dirt bed. One patent dump bottom stone bed. Will sell all or part. Terms to suit right parties. J. R. Cave. Phones Old 454; New 1813-R. Corner Main and Fourth Sts. 4-15-3t

FOR SALE—6 room house, located on the South Side. Within one square of car line. Price $1100; $350 cash, balance same as rent. Inquire of Bell Phones 2145. 4-15-3t

FOR SALE—7 years old horse, also harness. Horse good for farm or city use. Am selling on account of sickness. Enquire J. Baller, 2 Rowlands Avenue near the Market House. 3-15-3t

FORSALE
Eight Building Lots
Near West Murphy Street
Will Be Sold At A Low Price If Sold AT ONCE
SEE J. WILLIAMS
643 South Main Street

FOR SALE—Cow; inquire of E. L. Lemming, Corner State St. and Woodlawn Ave. 4x13x6t

FOR SALE—1909 Model Cadillac, four passenger car, in best condition; new rear tires, two new inner tubes, non skid tires. Run in city only. A bargain at $500 cash. Ready to step in and take home. Address Box 7, Lima, O. 4x10x1wk

WANTED.

To buy a five, six or seven room house to move on building lot. Call 1488C New phone between 8 a. m. and 5 p. m. 3-22-1m

FOR SALE
A few good bargains now in 9x12 Wilton Velvet Rugs. Bargains every day in furniture. Good dry storage at $1.50 per load.
SWEENY & BOWSHER
Both Phones
304 S MAIN ST.
3-31-1m

FOR SALE—HOUSES.

FOR SALE—Good 6 room house on S. Metcalf Street; good location; partly modern; on paved street and street car line. Will take vacant lot or good horse and buggy as part payment. Call New phone 2012-A or call at 221 W. Vine St. Price $1850. 4-17-3t

FOR SALE—A seven room house, partly modern; in good repair. Newly papered. Barn, chicken park. Berea stone walks; all kinds of fruit, close to school, one square from street car line. A bargain. Call any morning at premises, 1022 W. Spring St. 3-3-tf

FOR SALE—House; good well and cistern, within twenty minutes walk of Court House. $650 will buy it. F. Fahey, East Edward St. 4-15-3t

FOR SALE
At Special Prices
RUGS AND MADE-TO-ORDER CARPETS.
Samples now on display. It will pay you to see us before buying as these carpets are made and laid without waste.
FEIST & BOWMAN.
223 South Main.
3—27—1m
3-27-1m

LOST

LOST—Gold hunting case watch with owner's name engraved in back; leather fob attached with initial J. on it. Finder please return to Lima Daily News office and receive reward. 4-15-3t

LOST—Small package containing pair of tan kid gloves; also embroidery and other articles. Finder please return to News office or call Old phone 2301. 4-17-3t

SHORTHAND OR BOOKKEEPING
$35.00.
Our four months' course in Business or Shorthand prepares you for an office position. Large list of four months' students in positions furnished on request. New Phone 372.
LIMA BUSINESS COLLEGE.

BUSINESS.

BICYCLE HOSPITAL
407 North Main Street
If your bicycle needs attention bring it to us.
Baby carriage tires put on while you wait.
Lawn mowers ground on special machine.
Second handed bicycles bought.
All work guaranteed, prices right.
S. T. COURT
New Phone 2361-C

North Side Electric Shoe Repairer

Cat's Paw Rubber Heels	35c
Men's Half Soles, sewed	50c
Women's Half Soles, sewed	35c
Men's Heels	20c
Ladies' Heels	15c

455 N. Main Street

SPECIAL VALUES
IN
SCHOOL SHOES
AT
GROSJEAN & HALL'S

The Man Who is Particular.
about the material he uses is also particular about his workmanship, for his reputation rests on both.
SEE ELLIOTT ABOUT ROOFING
Slate, metal or Flintkote Roofing; also Spouting and Repairing.
127 W. Wayne St.
Bell Phone 801 New phone 339
3-20-1m

If You Never Knew
Who to call to send with your message or package, call on either phone 422.
STAR MESSENGER AND PACKAGE DELIVERY.
EARLY LATE SUNDAY
7 a. m. till 11.00 p. m. Sunday from 8.00 a. m. to 5.00 p. m.
We deliver your Sunday News if you fail to get it.
3-17-1m

Shoes Repaired While You Wait.

Small children's half soles	35c
Adults', nailed	40c
Adults, sewed	50c
Rubber heels,	35c

EPSTEIN SHOE REPAIRER
219 S. Main St.
Donze Block.
tf

Why do they go to the
SOUTH SIDE DINING PARLOR AND CAFE?
Because they serve the very best what is
W. A. KIMLER, Prop.
709 S. MAIN ST.
Old phone 875 New phone 2640-A
3-18-1m

FOR YOUR STOMACH'S SAKE
Try the Home Restaurant
and you will be so well pleased that you will be a steady customer.
Square meal 25c; Meal Ticket, 21 Meals $3.50.
448 South Main Street.
C. V. MAY, Proprietor.
The only Restaurant on the South Side.
—Open All Night—
3—24—1m

WE DON'T SAY MUCH BUT WE DO A LOT.
If you want the very best of material, combined with scientific workmanship, send or bring your shoes to
THE GOODYEAR WELT SHOE REPAIR CO.,
W. F. Weber, Prop. 215 S. Main
3-26-1m

HAVE YOU SEEN?
The new shoe maker that nails on three pair of half soles per minute.
At
THE OHIO SHOE REPAIR SHOP
317 S. Main St.
Four Doors North of Bridge
3-28-1m

AT LAST THEY HAVE ARRIVED
A full line of FRESH Lake Erie fish at the City Fish Market.
BAUGHMAN & BAKER
Call 2687 New Phone
403 N. MAIN STREET

FOR SALE
OLD NEWSPAPERS, JUST WHAT EVERY WIFE WANTS FOR SHELVES.
FIVE POUND PACKAGES
10c—TEN CENTS—10c
at the
NEWS OFFICE.

WE PAY TEN CENTS
TO ANY BOY OR GIRL
WHO WILL BRING IN
A NEW SUBSCRIBER TO THE NEWS FOR ONE MONTH, PAID IN ADVANCE.
ANY SCHOOL GIRL
CAN EARN
THREE DOLLARS A WEEK
Soliciting for
THE NEWS.

KELLER'S
THE CENTRAL SECOND HAND STORE
113 West Spring Street
Pays Highest Prices for Furniture, Carpets, Stoves and Ice Boxes. Also does Crating and Storage
PHONE 1539
Ice Boxes for Sale
4-7-1m

Johnny Jones and his sister Sue, Johnny took a Bite and Sue took a Chew,
Johnny took his clothes to The City Pressing Parlor, 124 East Market St. and when they were returned to him Sue thought they were new.
Don't forget 124 East Market St.
4-7-1wk

ANNOUNCEMENT.

NOTICE TO PROPRIETORS OF HOTELS AND BOARDING HOUSES—We have on sale "Notices to Guests" as required under the laws of Ohio, printed to conform with new statute, at News office.

FOR SALE
By Home Builders

1958 West Spring St. 7 rooms, furnace, fire-place. Bath with hot and cold water. 200 feet to car line, handy to schools. Price $3600.

729 North Metcalf St. Under construction, 7 room bungalow. Complete bath, hot and cold water, paved street, 10 minutes walk to Square. Ready to occupy May 1st. Price $2800.

1121 North Main St. Cozy 5 rooms. Bath, gas, electric lights. Large lot on car line and paving paid out. Price $2350.

720 South Metcalf Street. 7 rooms and bath. Well aranged, almost new. High lot, paved street and on car line. Price $2700.

1151 Forest Avenue. 5 room cottage with both kinds of gas and water in house; good high lot. A snug little home. Price $1550.

811 Holly Street. 5 rooms and full lot. Close to car line. Good neighborhood. Price $1150.

1181 Tanner Avenue. 3 room cottage. Well and cistern. Large lot. Good repair. Price $650.

HOME BUILDERS
321 Holland Bldg.
4-16-3t

Fire proof Storage, absolutely safe. Our men are careful with your furniture. Use our moving vans for safety.
We buy, sell and trade anything that does not eat.
G. T. BOOP
306 South Main Street
Bell Phone 716
3-27-1m

OREN DICKISON
THE FARM MAN
Will sell your farm or buy a farm for you. Loans money at low rates on farms.
Bell Phone 293 New Phone 291
50½ PUBLIC SQUARE, LIMA, O.
3-24-1m

FINANCIAL AND REAL ESTATE.

We have a large sum of money to loan on city property and improved farm lands at the very lowest rate of interest, with the privilege of paying or all at any interest paying date. Persons wishing cheap money and on short notice will find it will be to their interest to call G. H. FOLSOM, Real Estate and Loan Broker, Rooms 7 and 8 Holmes Block. tf

JOHN M. ROOSS
Real Estate and General Insurance Agency.
200-201 Black Block
City property, vacant lots, business blocks and mercantile propositions for sale. Houses to rent. Rents collected and estates managed. Notary Public. Fire, plate glass, health and accident, steam boiler and employers liability insurance.

MISCELLANEOUS.

LADIES—$1,000 reward! I positively guarantee my great successful "Monthly" remedy. Safely relieves some of the longest, most obstinate abnormal cases in three to five days. No harm, pain or interference with work. Mail $1.50. Double strength $2. Dr. A. H. Southington, R. Co., Kansas City, Mo. Wed-Sat-Sun-tf

FOR RENT—HOUSES.

WANTED—To rent two or three unfurnished rooms or a small house, also a barn. Address T. Bisto, care of News office. 4-17-1t

ACCIDENT FATAL

DAYTON MAN DIES OF INJURIES RECEIVED IN CELINA YARDS.

Special to The News.

Celina, O., April 17.—George Jones, aged probably 55 years, died Tuesday, at the Mercer county infirmary whither he was conveyed for the purpose of undergoing a surgical operation, following his injury in the Celina Lake Erie Railway yards. Jones was leaning against a box car when the engine of the west-bound local freight jostled the car. Jones lost his balance and fell with his arm across the rail. The arm was severed between the elbow and shoulder and internal injuries were sustained. He carried papers indicating membership with the International Molders' Union. He was able to talk at intervals and gave his address as 38 Pettibone Avenue, West Side, Dayton, Ohio.

DAILY MARKET.

Eggs 23c; Butter 35c; Creamery, 40c; Chicken, live, 15c; Country dressed, lb. 22c; City dressed, 13c.

CLEVELAND STOCKS.

By United Press.

Cleveland, O., April 17.—Hogs, 1,800, 5 higher; heavies $7.75 to $8.00; yorkers and lights $8.15@8.20; mixed $8.15; pigs $6.75. Cattle, 5 cars, steady. Sheep and Lambs, 10 cars; clips $7.00 to $6.00. Calves, 300; $8.00 to $6.00.

TREATS FIRE LADDIES.

The boys at the three stations of the Lima fire department enjoyed a smoke at the expense of Fred Harrison, this morning. Neighbors of Mr. Harrison seeing a bon-fire lighted at the rear of his home at 120 S. Cole street summoned the fire laddies late last night, causing them to make a long run which was entirely uncalled for. In order to square himself with the firemen, Mr. Harrison distributed the perfectos, although he was in no way responsible for the alarm.

Dr. Mahon, president of the Mahon Medicine Company of Toledo, manufacturers of the Mahon pills, who has been visiting here since Tuesday morning, returned to his home in Toledo, today.

Relieves CATARRH of the BLADDER and all Discharges in 24 HOURS
SANTAL CAPSULES MIDY
Each capsule bears the name MIDY
Beware of counterfeits.
Sold by all druggists.

STRONGER TONE IN THE STOCK MARKET

PRICE MOVEMENT SOMEWHAT NARROW BUT MUCH MORE CONFIDENT.

New York, April 17.—A comparatively strong tone, shown in the stock market at the opening today, was of short duration. Fractional gains made in the initial trading were quickly lost and the sad uncertain tone which yesterday's dealing again prevailed.

At 11 a. m., a heavy tone prevailed from a short period after the opening and during the first hour prices of nearly all the important issues sustained losses of around a point. Governments unchanged; other bonds firm. A steadier tone prevailed in the late forenoon, many issues making fractional recoveries. Price movements in the late afternoon were narrow but the tone was more confident. The close was steady.

Marconi shares are again active. Their surprising advance the last few days seems to be an attempt to force the stock that was selling at $2 a share last August to sell today at $12. Nothing of great importance financially has happened in the meantime.

The Toledo, Bowling Green and Southern Railway has declared the quarterly dividend of 1 1-3 per cent on the preferred stock, payable May 1.

FOR CAPITAL PUNISHMENT

PROPOSAL TO ABOLISH IT IN OHIO PROMPTLY TURNED DOWN.

Columbus, O., April 17.—A motion will be made in the constitutional convention today to reconsider the vote by which the Pierce proposal to abolish capital punishment in Ohio, was defeated late last night. Only 95 delegates were voting when the proposal met defeat, 58 members, two less than the required number, voted for the proposal. The proposition, it is declared will have 70 votes on reconsideration. Thirty-seven delegates voted against the proposal.

The convention late yesterday decided to put up to the people of the state direct primary proposition. Under this proposal the political convention in Ohio will be abolished as every officer in the state will be nominated directly by the people except township officers and of villages of less than 2,000 inhabitants.

The proposal includes also the direct nomination of candidates for United States Senator and a primary election of all delegates to National political conventions.

CRUDE OIL MARKETS.

Prices for crude oil for the various subsidiaries of Standard Oil are as follows per bbl at the well: Pennsylvania $1.50, Mercer black $1.05, Newcastle $1.02, Corning 56c; Cabell (W. Va.) $1.12, Southeastern Ohio $1.50, North Lima 98c, South Lima and Indiana 93c, Princeton 81c, Somerset (Ky.) 83c, Ragland 48c, Illinois above 30 degrees 81c, Illinois heavy 71c, Kansas and Oklahoma 60c, Corsicana (Texas) light 60c, Corsicana heavy 55c, Electra (Texas) 60c, Caddo 40 degrees and above 72c; Caddo heavy, 40c, Canada $1.38.

Toledo Cash.

By Wagner Private Wire.

Toledo, April 17.—Wheat, cash $1.11 5-8; May $1.11 5-8; July $1.10 3-4; Sept. $1.09. Corn, cash 80 1-4; May 79 1-2; July 79; Sept. 77 3-4. Oats, cash 60 1-4; May 60; July 56 1-2; Sept. 45 1-2. Clover $12.00. Timothy $6.10. Alsike $12.50. Rye, No. 2, 92; No. 3, 89.

Chicago Grain.

By Wagner Private Wire.

Chicago, April 17.—Wheat, May $1.11; July $1.06 1-4; Sept. $1.02 5-8. Corn, May 77 3-8; July 77 1-8; Sept. 75 3-4. Oats, May 57 1-2; July 54 1-2; Sept. 43 5-8. Pork, May $17.90; July $18.35; Sept. $18.62.

BANK CLEARINGS

April 17, 1912	$48,831.01
April 19, 1911	75,778.73

LIMA GRAIN AND HAY MARKET.

Wheat, per bu.	$1.05
Corn, per bu	80c
Oats, per bu.	55c
Rye, per bu.	83
No. 1 Clover Seed, per bu.	$14
Timothy Seed, per bu.	$6.50
Alsike, per bu.	$13.00
No. 1 Timothy Hay, baled	$24.00
No. 1 Timothy Hay, bulk	$22.00
No. 1 Mixed Hay, baled	$22.00
No. 1 Mixed Hay, bulk	$20.00
No. 1 Clover Hay, baled	$20.00
No. 1 Clover Hay, bulk	$18.00

BIG STEAMERS NEGLECT THIS

CARRY LIFE BOATS ACCORDING TO TONNAGE AND NOT NUMBERS.

By United Press.

Washington, April 17.—"When it comes to vessels of great size, vessels of 45,000 tons or so, carrying 2,500 to 3,000 passengers, there are not enough life boats carried to contain the passengers," said Supervising Inspector General George Uhler, of the Steamboat inspection service.

"It is a consummation devoutly to be wished that they should do so but they don't do it. After they get up to a certain point they are equipped with life boats according to the tonnage and not according to the number of passengers. As a rule the great liners are not equipped with enough life boats to save the passengers. They are required to be equipped with enough preservers so that every passenger can have one and every member of the weer. This government has no jurisdiction over the question of how a vessel from England or other foreign countries shall be equipped as to life boats."

Uhler added taht even American vessels of great size are lacking in the requisite number of life boats. The reason for this, he said, was that in the case of vessels carrying enormous tnumbers of passengers it was impracticable to carry enough boats for lack of room.

REAL ESTATE TRANSFERS.

David Jettinghoff et al to Joseph Jettinghoff, undivided 1-3 of 25 feet off inlot 12, Delphos $1.00.

Samuel and Martha McClain to Harry S. Burke inlot 7,653, Lima Terrace, $475.

Bertha B. Preble to Ernest O. Brown, undivided 1-2 of inlot 4,-571 Van Dyke's addition, $1.00.

FRUIT MARKET.

Thomas and Piper Quotations.

Dates, per lb. 10& 15c; Bananas, per doz., 15, 20 and 25c; Florida Oranges, per dozen 35c; Figs, per lb. 15@ 20c; Old Mission Oranges, 25, 35 and 50 c; Hickory Nuts, pk., 50c; Walnuts, pk., 40c; Grape Fruit, 8, 10, 12½, 15c.

CHIEF A HANDY MAN.

A new transmitter box was installed at the Central department house this morning by Chief Mack. The new box is of the chief's own construction an dis in many ways superior to the former transmitter in use there.

Cost Book—Free
"Cost Keeping Short Cuts" is the 192-page book for manufacturers who are interested in cost accounting, and for those who ought to be.
The University of Wisconsin and two other universities use it as a text book—and it has been read by 30,000 business men.
One copy has been set aside for each live manufacturer in this city—if he asks for it.
Do you want yours today? Write or phone. That is all it costs you.
Burroughs Adding Machine Company.
C. R. WARD, Sales Mgr.
7 Spitzer Arcade.
TOLEDO, OHIO.

Model Mills
HIGH GRADE
WINTER WHEAT FLOUR
THE HIRAM A. HOLDRIDGE CO.
LIMA, O.
A HOME PRODUCT

WHEAT DECLINES A LITTLE WEDNESDAY

CORN AND OATS HOWEVER CONTINUE AN UPWARD TREND.

Chicago, April 17.—When the market opened this morning wheat for May was up a half-cent and July up a quarter. It looked as though still further ill reports had come from the wheat-growing states and that a still higher mark was to be the result. May corn went up 3-8 at the opening, with oats for May up 3-8 and for June up 1-2. It looked just as strong for provisions.

Along toward mid-day, however the market shifted and May wheat dropped back 3-8 and July 5-8. But corn went on up 3-8 with July unchanged. Oats for May and July were up a quarter. These fractions were never regained, and the close was as follows: wheat, May down 1-8; July, down 1-2. Corn, May up 7-8; July up 1-2. Oats, May, up 5-8; July up 3-4. Provisions, ribs lower, others steady.

A well-known grain commission house at Kansas City in a letter to Ware-Leland says that out of 100 letters received from Kansas nearly all report the wheat plant as improving. The few unfavorable reports received came from the northwestern counties. Another offset to the crop damage was found in reports from Nebraska, Texas and Oklahoma, indicating exceptionally fine conditions. Signs of a disposition on the part of cash dealers to seek spring wheat at Minneapolis rather than the store of red winter at Chicago tended also to favor the bear side.

VEGETABLES

(Market corrected daily by the Thomas and the Piper Groceries)

Cucumbers, each 20@ 25c; Radishes 3 for 10 c; Endive, per lb. 15c; New Apples, pk. 35, 45@60; Celery, per bunch, 5@10c; New cabbage, 7c per lb; Lettuce, per lb., 20c; Parsley, per bunch, 5c; Turnips, per lb., 7c; Beets per lb. 4 cents; Carrots, per lb. 7 cents; Parsnips, per lb., 7c; Potatoes, peck, 45c; bu., $1.75; Artichokes, 15c; green Onions, 5c; Tomatoes, lb., 18c; Strawberries, quart 25@30c; new rhubarb, 10c bunch. Onion Sets, 12c quart.

LOCAL WHOLESALE PRICES PAID THE PRODUCERS.

(Revised each day by Carl Reis, Grocer, Corner North and Jackson).

Country Butter, 28@30c; Creamery Butter, 34 cents; Packing Buter Stock, 24; Butterine, Pride, 22; Butterine, Purity, 18; Lard 10½; Fresh Eggs, 18@20c; Chickens, old, 10@13c; Potatoes, $1.40; Apples $3.50 to $4.50 per bbl.

How Dollars Grow.
Plant your money in a good piece of Real Estate and watch it grow. We have some exceptional good values on our list this week. Farm lands, city property and some good values in lots, in the location that will increase in value shortly. Come in and see us. We are never too busy to wait on you.
6 rooms near shops, new, modern. An excellent location, West Vine street $2200
5 rooms, near shops, good terms. A bargain if sold soon. West Vine street $1500
5 room, a bargain; must sell at once. Could not duplicate house, for sale, price $1400
6 rooms, modern, fine little home on west Wayne street. A bargain. Cozy $3000
7 rooms, south Elizabeth street, modern, nearly new, near car line $3000
8 rooms, modern, good walks, good location, 1 minute to car line, paved street, good barn, chicken park. Will trade for farm for about same price $3600
Mercantile propositions handled. One automobile in first class condition. Part on Lima property.
Rumsey & Wooden.
ROOM 308. CIN. BLK.
New Phone 2302-C.

House Cleaning Time
Is here and you may have several articles to replace. If you need money for this or other purposes, call, write or telephone us. Our Agent will call on you.
Old 916
OHIO LOAN Co.
ROOM No. 12
HARPER BLOCK
New 916
PRIVATE RELIABLE
CORNER MAIN AND NORTH, LIMA, O.

City Loan Office
Loans on Chattels
LEGAL RATES
Room 322 Holland Blk. New Phone 2636. Lima, O.

NewspaperARCHIVE®

STORY AND CLARK PIANOS PLAYER PIANOS CLEARANCE SALE TERMS $1.00 DOWN $1.50 A WEEK

The Best News In the News Today

HEAR YE! Lima's Leading PIANO STORE ANNOUNCES STARTLING CLEARANCE SALE & PIANO CLUB TERMS & PRICES READ!

150 Pianos Must Be Sold Before May 1st.

We are determined to make this a clearance sale in all the name implies. When we close the month of April we want to close it with every piano in this great stock the property of people in Lima or the immediate vicinity. We want to open the spring season on May 1st with a spick, span new stock and to do all this we have priced these beautiful pianos as pianos were never priced before. So that there may be no question as to your ability to own one of these pianos. We announce the startling terms of ONE DOLLAR DOWN—$1.50 A WEEK.

$1.00 DOWN — Any Piano Delivered to Your Home, in or Out of Town, by Our Great Club Plan — $1.50 A WEEK

$1.00 DOWN---$1.50 A WEEK

BEAUTIFUL NEW PIANOS

Here are the beautiful new pianos, all standard, high grade instruments, pianos that you will be proud of and that will make you the envy of your neighbors. The proof of a piano is its playing—choose from these grand instruments at the following ridiculously low prices:

$89 $105 $115 $148

$1.00 Down, Then $1.50 a Week

HERE IS A PIANO THAT WOULD COST $250 AT AN ORDINARY PIANO STORE

OUR CLUB PRICE $148

$1 Down and $1.50 a Week

But you can come in here tomorrow, or any day in April, and make a deposit of $1.00, and have it delivered right into your HOME. A FULL SIZED GUARANTEED PIANO, sweet toned, high finish, a perfect gem. To members of THE STORY & CLARK PIANO CLUB the price on this piano is only $148. $1.00 DOWN. $1.50 A WEEK and a YEAR'S MUSIC LESSONS FREE.

GRASP THIS UNUSUAL OFFER!

BEAUTIFUL USED PIANOS

These instruments are high grade, some of them of the really expensive types, all of them have been slightly used; some as demonstrators in our show rooms, others by musicians, etc. All carefully overhauled and polished and ready to use. The biggest piano bargains you ever heard of.

$59 $65 $72 $83

$1.00 Down, Then $1.50 a Week

OUR CLUB PLAN

We open the roll to members of THE STORY & Clark PIANO CLUB, THURSDAY MORNING. By May 1st there will be 150 members, when the roll will close.

Every member is entitled to special low prices on any piano purchased during this sale, to the privilege of paying therefor $1.00 DOWN and $1.50 PER WEEK, and in addition thereto A FULL YEAR'S FREE MUSIC LESSONS for some one member of the family ABSOLUTELY FREE! JOIN THE CLUB NOW.

$1.00 DOWN THEN $1.50 A WEEK

From Factory to Home!

The Story & Clark method of selling pianos is different in every way from the methods of all other piano stores. This is the only BIG FACTORY-TO-HOME store in Lima. Our STORY & CLARK PIANOS are made in our own big factory in Grand Haven, Mich. Our pianos are sold direct to the family through OUR OWN STORES, and before May 1st we MUST SELL these 150 pianos. GET YOURS NOW.

$1.00 DOWN THE CHANCE THAT NEVER WAS BEFORE $1.50 A WEEK

If You Live Out of Town or Cannot Come In, Just Fill Up Coupon, Tell Us What Wood You Want Your Piano In and Mail It to Us Today

Story & Clark Piano Co., Masonic Temple Bldg., 209 W. High St. Lima, O.

I enclose $1.00 as first payment on the [illegible] is to cost me $[illegible] as a member; the balance I will pay $1.50 per week, or $6.00 per month. It is further agreed that the piano is to be sent to my home at once and the one year FREE MUSIC LESSONS to commence as soon as piano is delivered in my home.

It is also understood that if the piano is not satisfactory in every way when placed in my home that the same can be returned and my deposit refunded to me.

As a club member I also have the privilege of selecting any other piano or player piano in your warerooms and receive the same inducements on same. I prefer ....., wood.

NAME .....

News ADDRESS ..... TOWN.....

Music Lessons Free to All

With the purchase of our Club Piano at $148.00 or any other new instrument you will be given FREE an entire year of Music Lessons, one each week.

Get your piano now—pay $1.00 DOWN, have it delivered at once, and thereby obtain advantage of this most liberal offer.

You Need a Piano!

You owe a piano to those children and that wife of yours! Music is a necessary part of any child's education and never before have such low prices and liberal terms been offered you. Get right down first thing tomorrow morning, bring your wife, get first choice of 150 pianos and join our club. You will never feel the cost of the piano, you'll make the wife and kiddies happy and some one gets a YEAR'S MUSIC LESSONS FREE! All you need pay is

$1.00 DOWN THEN $1.50 A WEEK

You Must Act Now!

Don't put it off even for a day. The very piano you want is here, the tone, the touch, the finish and all. IT'S YOUR PIANO and all you have to do to have it delivered into your home or out of town is to come in and join THE STORY & CLARK PIANO CLUB. You get the piano—you get a year's free music lessons for one of the children and all you need to pay is $1.00 DOWN. You can spare the dollar sure!. Then we'll see you tomorrow.

$1.00 DOWN THE CHANCE THAT NEVER WAS BEFORE $1.50 A WEEK

STORE OPEN EVENINGS

STORY & CLARK PIANO CO.

Bell Phone Main 1999 MASONIC TEMPLE BLDG., 209 West High St. Lima Ohio.

STORE OPEN EVENINGS

NEWSPAPER ARCHIVE® NEWSPAPER ARCHIVE®